Morning Edition

Edmonton Daily Bulletin.

Morning Edition

VOL. IV., NO. 214. EDMONTON, ALBERTA, SATURDAY, APRIL 18, 1914. EIGHTEEN PAGES TODAY PRICE FIVE CENTS

OPTIMISTIC SPEECHES AT 25TH ANNIVERSARY BOARD TRADE BANQUET

Old-Timers and Prominent Business Men of Western Canada Foregather at Festive Board—Much Has Been Done But Much More to be Accomplished—Persevering Energy of Pioneers Responsible For City's Development

Attended by prominent business men and residents who have for years rubbed shoulder to shoulder during the transition of Edmonton from an isolated Hudson's Bay Co. trading post to a modern city that is the glory of the Western prairies—dauntless men who were undismayed by the difficulties of pioneer life while they were shaping the destiny of Alberta's future capital—the Edmonton Board of Trade celebrated its twenty-fifth birthday at the Empire Auditorium last night by holding a banquet which was probably the most representative gathering of its kind ever held in the city.

It was a unique gathering—quite as unique as the old-timers' banquet held earlier in the year at the Corona Hotel. For at the banquet last night were time-scarred veterans in the political, commercial, religious and social life of the city—veterans who had faith in Edmonton when faith of any kind was at a low ebb, and who, by persevering energy, wrested the city from the clutches of the "great lone land," as John A. McDougall put it, ultimately find it the sixth city in the whole Dominion.

The various speakers spoke affectionately of old times, of the common bonds of friendship that bound them together during those days, and of the tremendous advances that had been made as the result of the concerted and enthusiastic efforts of the business men of the city.

The Work to be Done in the Future

But there was no disposition to rest content with past achievements. Hon. Frank Oliver, who came to Edmonton in 1876, when John A. McDougall also appeared on the scene, put the matter very succinctly when he pointed out that with all that had been done, Edmonton at the present time could not claim more than a radius of fifty miles of tributary territory, and evoked loud applause when he declared, "Edmonton is only at the beginning of what it ought to be, but if it is to reach the point that it ought to reach, there is just as much work to be done by the people of Edmonton and the Board of Trade during the next 25 years as was ever done during the 25 years that are now past."

This was also very much the viewpoint of H. T. Riley, the Edmonton old-timer and present financial expert, who declared that the only thing the province now lacked was cheap money and the only way to get it was to produce it locally by a general landward movement. When this took place, he said, the cities would come into their own, and more money than the province needed would be thrust upon it.

Gathering Whose Memory Will Live Long

It was a gathering that will live long in the memories of those who were fortunate enough to be present. Optimism was the keynote of the addresses—a firm and abiding faith that the future has greater things in store than were ever dreamed of by those who blazed the trail through the solitudes of the prairies to the banks of the Saskatchewan.

President S. H. Smith, in a brief address, paid tribute to the untiring efforts of the pioneer members of the Board of trade in placing Edmonton in the position of one of the chief cities of the Dominion. "We have no regrets," he said, "as to the past."

LIEUTENANT GOVERNOR.

His Honor G. H. V. Bulyea, Lieutenant Governor of Alberta, responding on behalf of the province, said, in part: "I am sure that it is with great deal of satisfaction that the charter members celebrate the fourfifth anniversary of the board of trade tonight. Those of you who came into the country twenty-five years ago little realized the development which was to take place. You did not know then whether these plains were suited to agriculture or only to ranching.

"But fears as to the fate of Edmonton and the Edmonton district were groundless. Its future is now assured. But the fertility of the western plains is of little use unless you can attract capital and population. Consideration of the wealth of our natural resources makes agreement with Dr. Tory easy when he said that Alberta could support a population of fifty millions."

Following His Honor's speech, Jas. Ramsey, who acted as toastmaster, called upon the president of the Edmonton Board of Trade.

S. H. SMITH, president of the Edmonton Board of Trade.

read the original application for a charter for the board of trade, dated 1889, coupled with the names of Hon. Frank Oliver and J. A. McDougall.

JOHN A. M'DOUGALL.

John A. McDougall, responding to this toast, said: "One naturally recalls the earlier days prior to, and the events which led up to, incorporation, as well as the names of the pioneers of Edmonton who were the earlier members of this board, some of whom have been in business here for eight or ten years. They were all young men, full of life, enterprise and ambition, hailed from their homes in the east shortly after the first Riel rebellion. Prominence has been given to that event through the press, and by Colonel Butler's book 'The Great Lone Land'.

Geographic Position.

"In those days Edmonton was, on account of its geographical position, the most important post of the Hudson's Bay Company between Fort Garry and the Rocky Mountains. It was on the original surveyed line of the C.P.R., and was the only place of importance owned by the board of trade wonderful as it was, to add to the reputation of the Edmonton district, as established by the early missionaries, traders and travellers, that the reputation of the whole northwest as a field for settlement was founded.

"No wonder then that Edmonton was the "Mecca" of the west. Its position, the richness of its soil and the district, the great country stretching away to the Arctic Ocean, its proximity of soon being on the main line of the transcontinental railway—in fact the country, in words of Colonel Butler's report to the government: "Lying as it were, sheltered awaiting the approach of the immense wave of human life which rolls unceasingly from Europe to America." If it be a matter for desire that across this immense continent, resting upon the two greatest oceans of the world a powerful nation should arise with the strength and the manhood which race and climate and tradition would assign it a nation which would look with disdain upon the idle prejudices which, having no bitter memories to recall, would have no idle prejudices to perpetuate—then surely it is worthy of toil of hand and brain."

Prospects Were Bright.

Continuing, Mr. McDougall said: "The prospects for Edmonton seemed so bright that all of us who had come thus far were satisfied with the outlook, and were content to make Edmonton our home. The trip across the plains from Winnipeg to Edmonton long years before the advent of the railway was a novel and unique experience, and strangely romantic. Day after day we travelled across those vast prairies, still white with the bones of buffalo, and through parklike country made beautiful by the gorgeous profusion of wild flowers. No settlers to be seen, travelling over virgin soil, and over land that had never before been trod by white men. Often when lying under the carts during the night, with no sound to disturb the deep solitude, but that made by the swift flight of ducks overhead, the call of some wild fowl, or the occasional howl of a coyote, we mused up at the starry heavens and wondered if the day would come in our lifetime when those prairies would be dotted with towns and villages.

Small Hudson's Bay Post.

"Edmonton was then nothing but a Hudson's Bay post, surrounded by a high stockade with bastions at each corner. This stockade contained many souvenirs in the shape of bullet holes, imbedded in its walls as a reminiscence of many attacks by the Blackfeet Indians. To the west and the east of the reserve, which is now the centre of the city, a few farmers—former employees of the Hudson's Bay Company—had settled, it claims. This was Edmonton, and this was the place that we thought we could see a future for.

"A start was made to establish a centre, which grew into a village, then into a town and finally a city. But the growth was slow. Our first disappointment was the decision of the C.P.R., which carried the line miles south of Edmonton, though we were badly hit we were not but after being followed, maybe for only a few hundred yards, or possibly miles, have resulted in nothing. Shortly after five o'clock yesterday morning tracks to the south-east were found which they believed to be those of the man for whom they are searching, but after being followed for twenty five miles in the course of which they wandered apparently aimlessly through the forest, they were lost on a well-beaten wagon road. Although the road was searched for miles in both directions in the hope of a trace of the same tracks leaving it, they were not found.

In the meantime the Indians and half-breed trackers were scouring the country on all sides of the town for a trail.

About ten miles to the north-west of the town late yesterday afternoon, one of them found tracks which he believed to be those of the man wanted. After following them for some distance he came to a farm house where he made enquiries.

Man Passed Previous Evening

He was told that a man answering the description of Marsh had passed there the previous evening. After communicating with Wabamun by telephone he followed the tracks in the direction of Entwistle and since that time nothing has been heard of him. It is probable that he is still on the trail.

With the exception of one new plough which apparently has never been used, all the property found in his shack has been identified and claimed by the owners. There is considerable mystery about the plough. No one in the neighborhood has missed it, and it is known that he did not buy it. The plunder found has disappeared from neighboring farms during recent months.

(Continued on Page Five)

MENU CARDS WERE NICE SOUVENIRS

One of the features of the banquet was the distinctive and tastefully printed menu, turned out from the presses of the Esdale printshop. The cover were cuts designed by Byron May Co., contrasting the conditions of the early days with those of today, by depicting the Red River carts of the settlers and the street car of the pioneer settlement, and then showing, underneath, the wholesale section of the city with its magnificent buildings. The menu also contained a cut of the first council of the Board of Trade and the names of the charter members, with a list of the past presidents and present officials. Each guest took home a copy of the menu for a souvenir.

Members of Edmonton's First Board of Trade Organized 25 Years Ago

Top Row (left to right)—S. S. Taylor, P. Daly, Frank Oliver, M.L.A., E. Raymer, J. A. McDougall, W. J. Walker.
Seated in Chairs—Alex. Taylor, Jas. McDonald, J. Cameron, E. Carey, C. F. Strang.
Seated on Floor.—J. H. Picard, A. D. Osborne.

Liquor License Dept. Cancels License of the Great West Club

License Was Suspended Several Days Ago and the Club Then Promised Reorganization; But This Has Not Been Satisfactory to Department—Drastic Measures May be Taken to Other Clubs of City

The liquor license of the Great West Club, located on the top floor of the Purvis block, at the corner of Jasper and First, has been cancelled, and the club, although still at liberty to use the premises for social purposes, will be absolutely debarred from retailing liquor to its patrons.

Several days ago, as the result of information which came to the knowledge of John D. Hunt, acting deputy attorney general, the license was suspended, the reason officially given being that the department was not satisfied with the general conduct of the club. At that time the club officials gave an assurance that a reorganization would take place, and upon that understanding the license was restored.

However, Mr. Hunt informed the Bulletin yesterday that although a meeting of members of the club had been called, the promised reorganization had not been affected, and, therefore, he had decided that the only thing to do, in view of all the circumstances, was to absolutely cancel the license. The necessary papers were therefore signed by Mr. Hunt yesterday afternoon, and subsequently served on the club officials.

In discussing the matter, Mr. Hunt did not mince his words when he stated that these licensed clubs would have to be conducted properly, and that the same drastic action would be taken in regard to other similar institutions if the regulations of the department were not complied with.

Mr. Hunt and his officials are also exercising a strict supervision over the hotels of the province, and several convictions have been secured recently as the result of investigations that have been made. One important matter dealt with by Mr. Hunt yesterday was the suspension of the license of the Royal Alexandra Hotel at Tofield, the notice being served by wire on the proprietor yesterday afternoon.

Half Breed Trailers Now On Track of Escaped Prisoner

Tracks Supposed to be Those of Marsh Discovered Leading in the Direction of Entwistle—Most of Goods Discovered in His Shack Have Been Identified by the Owners From Whom They Were Taken

After spending practically all Wednesday night and a large part of Thursday following trails that petered out the half-breed trackers from Lac Ste. Anne picked up the scent in the north-west of Wabamun, going in the direction of Entwistle, which they believe to be that of the escaped prisoner, Donald Marsh. The efforts of the police to effect his capture have been without let-up for two days, and at last they feel confident that they have got on the right track.

Many Tracks Found

Time after time tracks through the wood surrounding Wabamun have been found by the half-breed trailers.

ENGLISH EMPLOYES OF FORD CO. GET PROFITS

By Bulletin Leased Wire.

LONDON, April 17.—(W.A.P. Special Cable.)—The employees of the Ford Motor Co. at Trafford Park, Manchester, to the number of about 12,000, are to have a quarter of a million dollars divided among them this year through the extension of the profit-sharing system recently inaugurated in Henry Ford the his American factories.

All employees duly qualified and approved, will participate in the company's profits from April 1, 1914. The distribution last year totalled $250,000. This year it will enable the company to make a minimum payment of fifteen pence an hour to each male adult employee over 22 years old.

CONNAUGHT IS TO VISIT COAST AGAIN

By Bulletin Leased Wire.

VANCOUVER, April 17.—Mayor Baxter stated today that he believed the Duke of Connaught would visit the west in the Pacific coast in either August or September. He added that he had no authoritative information but from what he had heard he believed the visit would take place.

HUERTA'S LATEST PROPOSAL DOES NOT WORRY U.S.

With Exchange of the Salutes Decided Upon Main Issue of Controversy Settled

By Bulletin Leased Wire.

WASHINGTON, April 17.—President Wilson today flatly rejected General Huerta's suggestion for a "simultaneous salute" to the American and Mexican flags."

The Washington government informed Huerta that his wish for simultaneous firing of the salutes was untenable as it had as demanded by Rear Admiral Mayo a salute of twenty-one guns would be insisted upon, the manner of returning the salute to be left to the American admiral, who had agreed to fire a salute in reply.

The last American note was transmitted through Charge O'Shaughnessy. No orders to the American war fleets to slow down or turn back had been issued up to late today. The officials intimated, however, that the main point at issue the exchange of salutes had been settled. They believed the crisis was over, but on the other hand, in view of the kaleidoscopic changes of the last three days, said they would not be surprised if the hitch over details became serious again.

The American government has taken the position that when a salute of twenty-one guns is fired to the stars and stripes the salute in acknowledgment would be fired to the flag of the Mexican people—and not to the Huerta administration or any government or individual.

SENT UP FOR TRIAL

VANCOUVER, April 17.—Jong Yew Kong, or Jack Kong, as he is known to the public, was committed for trial by Magistrate Shaw this morning on the charge of murdering Mrs. Chas. Millard. Alexander Henderson, K.C., called only one witness for the defence. This was the father of the accused. Kong Lit, who gave evidence as to the age of the boy. He is not yet 17 years old, declared the father.

IMMIGRATION IN 1913 SHOWS SMALL FALLING OFF

By Bulletin Leased Wire.

OTTAWA, April 17.—The total immigration to Canada during the fiscal year ended March 31, 1914, was 384,867, made up of 142,622 British, 140,529 American and 134,715 from all other countries.

During the fiscal year ended March 31, 1913, the total number was 403,437, composed of 150,542 British, 139,993 American and 112,881 from all other countries. The decrease is four per cent.

J. A. M. Aitkins and W. A. Buchanan Are Budget Speakers

Brandon and Medicine Hat Members Present Liberal and Conservative Arguments

By Bulletin Leased Wire.

OTTAWA, April 17—Western members figured prominently in the debate on the budget today. After J. A. Robb, Liberal member for Huntingdon, had spoken in advocacy of the adoption of the tariff policies of the opposition, J. A. M. Aikins, member for Brandon, took up the discussion and held the attention of the house until nearly six o'clock.

Mr. Aikins put upon the records of Hansard the arguments of Western farmers in favor of free wheat and free agricultural implements, as well as the arguments of others to the contrary. He said the Liberals were to blame for the present depression in the West, because they had taken no steps to encourage the establishment of industrial enterprises or to reduce transportation rates. Mr. Aikins said the farmers were glad of the reduction in the duties on agricultural implements and if the manufacturers did not give them a corresponding benefit the minister of finance would be appealed to. He said he was glad that the minister had not turned a deaf ear to free wheat proposals, but would be glad to hear further representations in the future.

W. A. Buchanan (Medicine Hat), who replied in the evening, maintained that the manufacturers had made a mistake when they opposed reciprocity. In the end this opposition might cost them more than if they had allowed it to pass into effect. Free wheat and free agricultural implements would benefit the West and would aid rather than injure the railways. Mr. Buchanan came out flat-footed against any further assistance to the C.N.R. He said those building the railway had put all their other resources into it in order to complete the system. If they could not do that it should be taken over and operated for the benefit of the people.

Other speakers were John Webster (Brockville), Hon. H. R. Emmerson (Moncton), and Jas. Morris (Chateauguay).

WIFE OF DEAD MAN AND FARM HAND ARE ARRESTED

By Bulletin Leased Wire.

REGINA, April 17.—A climax came today in the case of Thomas Gore, a South Regina farmer who died on January last. The jury brought in a verdict that deceased came to his death by strychnine poisoning after evidence as to the contents of the stomach taken from the exhumed body. Shortly after this the police tonight arrested the widow and John H. Fox, the helper on the farm.

THREATENED WITH BOYCOTT

LONDON, April 17.—Ulster traders are threatened with boycotts if anything unless they change their present attitude in the Home Rule controversy. This was one of the causes of a resolution passed today by the Ancient Order of Hibernians in Roscommon county.

KILLED BY EXPLOSIVES

VANCOUVER, April 17.—Thomas Robertson, well known resident of Nanaimo, was killed today by the explosion of a box of dynamite caps.

UNIONIST LEADERS REVELATION OF ULSTER "PLOT"

Wierd Statement Issued by the Marquis of Londonderry and Sir Edward Carson

STORY CREATES WILD EXCITEMENT

Liberal Papers Describe Story as Scurrilous—Government Likely to Answer

By Bulletin Leased Wire.

LONDON, April 17.—(W.A.P. special cable.)—The Marquis of Londonderry and Sir Edward Carson have put their names to a statement laying bare what they claim is the whole "plot" against Ulster. The Unionist view if that the story supplies the missing link in the revelations which caused the recent cabinet and army crisis as it relates what Sir Arthur Paget, commander-in-chief in Ireland, told the generals when he returned from London after taking orders from Colonel Seely, then secretary of state for war. General Paget told the generals, according to Sir Edward Carson that 25,000 troops were to be employed against Ulster, that Ulster was to be blockaded by land and by battleships at sea, that the Belfast police would begin operations and that they were to take forcible possession of the Unionist headquarters and the stores of arms for the Ulster volunteers. This would "inevitably result in bloodshed."

Paget in the Firing Line.

Volunteers would attack the police and the troops all around Belfast would then be called upon. General Paget himself would be in the firing line at the first battle and when his troops had suffered some casualties he was himself to go forward to the enemy under a flag of truce and demand their surrender. Failing the surrender he would have ordered an assault on the position. A military government would have been established in Belfast. The Liberal papers describe the story as scurrilous, but the charges are so categorical, emphatic and circumstantial that the government can hardly afford to leave them unanswered.

STORY CAUSES SENSATION.

LONDON April 17.—(W.A.P. special cable.)—The publication by the Ulster provisional government of a "Ulster plot" story has caused a mild sensation. The Unionists naturally base renewed attacks upon the government thereon.

The Daily Express, heading its editorial "Hellish," says:

"The ministers who have constantly lied continue to lie. Sir Arthur Paget, who has maintained a dignified silence, must now speak."

The Daily Telegraph says, "Under providence the government's plot failed through the weight of its own wickedness."

"The Daily Mail says: "The government cannot let the indictment pass unanswered."

Will Not Influence Opinion.

Heading its editorial "The insolence of Ulster," the Daily News does not think that the publication of the story of the plot will influence British public opinion but hastens to add:

"Did the government take the steps alleged to suppress the volunteer organization it would have been acting within its legal rights."

The Daily Chronicle says: "With this new revised version the Ulster plot falls takes a fresh start," and it expresses confidence that Sir Arthur Paget will take the earliest opportunity of denying the preposterous statement which the Ulster forces put in his mouth.

MOUNTED POLICE GIVE BRILLIANT DISPLAY

Horsemanship at Calgary Horse Show is Big Feature—Some Thrills For Spectators

By Bulletin Leased Wire.

CALGARY, April 17.—A remarkable exposition of brilliant horsemanship by sixteen mounted policemen from Regina featured the Calgary Horse Show tonight. These intrepid riders of the plains broke all records, and established a Western record of seven feet on Thursday, while performing the most spectacular and dangerous feats ever witnessed at a local horse show.

The most important event of the show takes place tomorrow night when the celebrated Sifton string of jumpers will compete with Bienheim, F. C. Lewis' green hunter, which established a Western record of seven feet on Thursday night, while performing the most spectacular and dangerous feats ever witnessed at a local horse show.

The most important event of the show takes place tomorrow night when the celebrated Sifton string of jumpers will compete with Bienheim, F. C. Lewis' green hunter, which established a Western record of seven feet on Thursday night, while performing the most spectacular and dangerous feats ever witnessed at a local horse show.

FUNERAL OF SIR WM. WHYTE

WINNIPEG, April 17.—The body of Sir William Whyte will arrive in Winnipeg on the Canadian Pacific on the Soo Line to the C.P.R. depot. The date of the funeral has not yet been arranged.

GUILTY OF MURDER

BATTLEFORD, Sask., April 17.—Brought into court in the arms of two Indian policemen, Thomas John Peter Hanson, a semi-paralyzed cripple, was found for the murder of his brother-in-law, Edward Gustave Warren, was found guilty and sentenced to be hanged at Prince Albert jail on July 16.

SERVICES IN THE CITY CHURCHES

Church services must be sent to the Bulletin Office before four o'clock on Friday afternoon to insure insertion in Saturday Morning's Edition.

ANGLICAN.

All Saints Pro-Cathedral—Holy Communion every Sunday and Holy-day 8 a.m. 1st and 3rd Sundays after Morning Prayer at 11 a.m. Morning Prayer 11 a.m. Sunday School 3 p.m. Evening Prayer 7 p.m. Mid-week service Wednesday 8 p.m. Office in Vestry of church. Office hours 10-12.30 a.m. Phone 1960 Rev. Canon Webb, Rector, 722 5th Street, Phone 2550.

Christ Church, corner 16th street and Athabasca avenue, one block north of Jasper avenue—Holy communion, 1st and 3rd Sunday at 11 a.m.; 2nd, 4th and 5th Sunday at 8 a.m. Sunday school, Bible classes, 3 p.m. Matins, 11 a.m. Evening songs, 7 p.m. Baptism, 1st Sunday, 4 p.m. Rector, Rev. C. McKim, M.A., Suite C, Buena Vista Block, 24th street, City.

Saint Faith's Church—Kennedy street and Alberta avenue—Services: Holy Communion at 8 a.m.; Morning Prayer and sermon at 11 a.m. Sunday school and Men's Bible class, 3 p.m. Evening prayer and sermon, 7 p.m. On the last Sunday in each month there is a celebration of Holy Communion at 11 a.m. Rev. W. G. Boyd, rector; Rev. C. H. Bailey, assistant priest.

St. Paul's Church, corner of Kinistino and Short. Rector, Rev. Canon Howcroft, 121 Short Street. Phone 71394. Sunday services: Holy Communion, 1st and 3rd Sundays at 11 a.m., 2nd, 4th and 5th Sundays at 8 a.m.; morning prayer, 11 a.m.; Bible Class and Sunday school, 2.30 p.m.; evening prayer, 7 p.m. Week day services: Wednesdays, evening prayer at 8 p.m. C.E.M.S. meets on 1st and 3rd Thursdays at 8 p.m.

St. Peter's, cor. 27th Street and Brazeau Avenue. Rev. W. H. Davis, assistant. Morning prayer, 11 a.m. Evening prayer, 7 p.m. Sunday school, 3 p.m. Holy Communion, second Sunday, 11 a.m., fourth Sunday, 8.30 a.m. Baptisms, third Sunday 4.15 p.m.

St. Andrew's Church—Corner of Jasper East and Ottawa avenue—Sunday Services: Holy Communion, 8.30; morning service, 11 a.m.; Sunday school, 3 p.m.; evening, 7 p.m.

St. Michael and All Angels, North Edmonton, Rev. W. F. Fisher, priest in charge. Holy Communion each Sunday at 8.30 a.m. except on first Sunday in the month when it is at 11 o'clock. Morning prayer at 11 o'clock. Sunday school at 3 o'clock. Evensong at 7 o'clock.

St. Peter's Church, 27th and Brazeau. Rev. W. H. Davis, assistant, Morning prayer, 11 a.m.; evening prayer, 7 p.m.; Sunday school, 3 p.m.; Communion, second Sunday 11 a.m., fourth Sunday 8.30 a.m.; Baptisms, third Sunday 4 p.m.

Church of the Good Shepherd, Calder—Sunday school at 2.30 p.m. Evening service at 7.30 p.m.; Morning Prayer and Holy Communion on last Sunday in the month at 11 a.m. Rev. A. W. Blood, priest in charge. The Mission House, Kennedy Street.

St. James' Church, Beverley. Sunday school every Sunday at 2.30. Evensong every Sunday at 3.30. Rev. W. F. Fisher, priest in charge.

St. Marks' Anglican Church, corner of Churchill and Eleventh. Morning service at 11; Sunday school at 3; evening service at 7. Holy Communion on first Sunday in month at 8.30 a.m., and on third Sunday after morning service. Holy baptisms second Sunday in month at 4.30 p.m.

Virginia Park—Sunday School 3 p.m. Service 7 p.m. In log house, Frazer's Lane.

CATHOLIC.

St. Joachim's Catholic Church, corner Victoria avenue and Tenth street. Rector Rev. Fr Cozanet, O.M.I. Hospital chaplains, Revs. Frs. Louis and Devie, O.M.I. 8 a.m., low mass (French sermon); 9 a.m., low mass (English sermon); 10 a.m., high mass (French sermon); 11.15 a.m., high mass (English sermon).

St. Anthony's Church, First Street West, South Side. Rector, Rev. A. Lemarchand, O.M.I.; assistant rector, Rev. C. Devic, O.M.I. Sunday services: Children and Communion mass, 8.30 a.m.; high mass with French sermon, 9.30 a.m.; high mass with English sermon, 11 a.m.; Sunday school, 2.30 p.m.; benediction and English sermon, 7.30 p.m.; weekly services, 8 a.m.

St. Edmund's Church, Elm Park. Sunday service: 9.30 a.m., high mass with English sermon; 10.30 a.m., high mass with French sermon; 3 p.m., vespers and benediction. Weekly service, low mass at 7 a.m. Pastor, Rev. Father E. Gaborit, S. C. J.

Ruthenian Catholic, St. Joseph's Church, Namayo avenue. Rev. Huro, O.S.D.M., pastor. High mass at 11 a.m., catechism at 8 p.m. Vespers, sermon and benediction at 7.30 p.m. Sunday school at 3 p.m.

Immaculate Conception church, 1450 Kinistino avenue. Sundays, low mass at 8 a.m.; high mass at 10 a.m., sermon in French; high mass at 11 a.m., sermon in English; Sunday school at 2.30 p.m. Benediction and English sermon, 7.30 p.m. Week-days, low mass at 7.30 p.m. French speaking pastor, Rev. Father Ouellet; English speaking pastor, Rev. Father Pilon.

St. Francis Xavier R. C. Church—Corner of 28th Street and Stikeen Avenue. The parish occupies temporarily the chapel of the College, southeast corner, on the second floor. Sunday services are as follows: First mass (low mass), 8 a.m.; second mass, 9 a.m.; high mass, 11 a.m.; baptisms at 2 p.m.; Sunday school at 3 p.m.; Vespers and Benediction at 7.30 p.m. Sermon in French (at the high mass), first Sunday of the month; sermon in English (at the high mass), on the other Sundays.

Sacred Heart, Kinistino Ave. Sunday services: Low mass, 8.30 a.m. and 9.30 a.m.; high mass, 10.45 a.m., with sermon; Sunday school, 2.30 p.m.; evening service, 7.30 p.m., benediction and sermon. Week day meetings: Low mass, 7.30 a.m. and 8 a.m. every week day. C. M. B. A. meets at 8 p.m. on 1st and 3rd Monday of every month. Pastor, Rev. Father M. Pilon; assistant pastor, Rev. Father Desroches.

BAPTIST.

First Baptist Church—The Strangers' Sabbath Home, corner Second street and Athabasca avenue. Rev. F. W. Patterson, pastor; Rev. G. C. Fetter, associate pastor; Miss L. E. Wilson, pastor's assistant. Services 11 a.m. and 7.30 p.m. Song service at 7:15. Brotherhood at 3 Bible school, including adult classes, at 12.15 and 3

McDonald Memorial Baptist Church—Corner of Ottawa Avenue and Picard Street. —Rev. F. W. Dafoe, B.A., pastor; residence 1331 Ottawa Avenue; phone 71458. **Services at 11 a.m. and 7.30 p.m.; Sunday school at 3 p.m.**

German Baptist Church—Corner Kinistino Ave., and Morris St. Rev. J. F. Knechtel, pastor; residence, 611 Helminck St. Services at 10.30 a.m., 7.30 p.m. Sunday school at 3 p.m. Young people's devotional hour 7 p.m.

Shiloh Baptist Church (Colored)—Rally at 11 a.m.; Sunday school at 2 p.m.; preaching at 8 p.m.

Ruthenian Baptist Church, Clark St. Rev. Mr. Artmenko, minister. Service Sunday at 11 a.m. Night school Tuesdays and Fridays at 8 p.m.

Scandinavian Baptist Church.—Rev. A. J Linde minister. Services at 11 a.m. and 7.30 p.m. in the Y.M.C.A. Building Week-night services, Wednesday at 8 p.m., in Viking Hall, Vermilion Avenue.

LUTHERAN.

United Lutheran Church—Services in the hall at 1044 Kinistino avenue, at 11 a.m. and 7.45 p.m. Rev. O. T. Nelson, pastor; 507 Kirkness: Phone 72034.

German Evangelical Lutheran Church—Corner of Nelson Avenue and Third street—Services at 11 a.m. and 7 p.m.

St. John's German Lutheran Church, cor. Kinistino and Picard. Services: 10.30 and 7.30 o'clock on Sundays. Sunday school at 2.30 p.m. Saturday school at 9 a.m. and 1.30 p.m. Instruction in German language and religion. Young People's Society meetings: First and third Tuesday every month at 8 p.m. in basement of church. Choir practice every Friday at 8 p.m. Strangers welcomed. Rev. H. W. Harms, pastor, 1337 Kinistino Ave Telephone 71017

St. Peter's Lutheran Church—Corner of Kinistino Avenue and Wilson Street—German services in the morning at 10.30; English services in the evening at 7.30. H. L. W. Schultz, 420 Gallagher Street, pastor.

The First Scandinavian Lutheran Church—Services in the church on the corner of Gallagher St and Willard St as follows: Sunday school, 10 a.m. Services at 11 a.m. and 7.30 p.m. The Norwegian language is used in forenoon and English in evening on first and third Sundays of each month; English in forenoon and Norwegian in evening on second and fourth Sundays. 1814 Government Avenue. Phone 72292.

PRESBYTERIAN.

First Presbyterian Church, Fifth Street, half block south of Jasper Avenue—Rev. D. G. McQueen, B.A., D.D., pastor. 409 Fourth St., phone 1508. Sunday school at 3 p.m. Prayer Meeting on Wednesday evening at 8 o'clock. The Brotherhood meets at 10 a.m. on Sundays, and on the 2nd and 4th Fridays of each month at 8 p.m. Young People's Guild every Monday at 8 p.m.

Westminster Presbyterian Church, Corner Sutherland Street and Queen's Avenue—Pastor, the Rev. D. N. MacLachlan, 905 McDougall Ave. Phone 1047. Preaching at 11 a.m. and 7.30 p.m. Sunday school, 3 p.m.; Chinese Sunday school, 6 p.m.

Robertson Presbyterian Church, corner Athabasca and 23rd Street. Rev. R. G. Stewart, pastor; address, 697 23rd Street; phone 81234. Mr. Geo. B. McKean, assistant pastor. Regular Sunday sermons morning 11 a.m., evening 7 p.m. meeting every Monday at 8 p.m. Prayer meeting every Wednesday at 8 p.m. Choir practice every Thursday at 8 p.m.; Mr H Wild, choir director phone 386. Regular monthly session meeting first Monday at 8 p.m.

Erskine Church, corner of Willow Avenue and Carey Street—Services 11 a.m. and 7 p.m. Sunday school at 2.30 p.m. Young People's Guild on Monday, 8 p.m. Wednesday night meeting, 8 p.m. Pastor, Rev. John E. Duclos, B.A.

Grierson Church, Kinnaird St.—Rev. F D. Roxburgh M.A., pastor Sunday school at 2; service at 3.

Beverley Church—Rev. F. D. Roxburgh, M. A., pastor. Service every Sunday morning at 11 o'clock.

McQueen Church, North Edmonton—Rev. F. D. Roxburgh, M.A., pastor. 11424 Houston St., the Highlands. Phone 71784. Services every Sunday at 7.30 p.m

Chalmers Church, West Edmonton, Calder—Rev. John Wood, minister—Service on Sunday at 3 p.m.; Sunday school at 11 a.m.

Westmount—Corner of Albany Ave. and Twenty-ninth St. Rev. C. D. Campbell M.A., B.D., Minister. Services: Preaching, 11 a.m. and 7:30 p.m. Sunday school at 3 p.m

The First Ruthenian Presbyterian Church—Corner Kinistino Avenue and Morris Street—Services Sundays at 11 a.m. and O. Wilchynski preaches every Sunday at both morning and evening services Minister's address, 1044 Kinistino Avenue.

METHODIST.

McDougall Methodist, corner 1st and College Avenue. Rev. W. L. Armstrong, B.A., D.D., pastor; Rev. W. E. MacNiven, B.A., assistant pastor. Services at 11 a.m., and 7.30 p.m. Monday, Epworth League, 8 p.m.

Wesley Methodist Church, Corner Seventeenth Street and Athabasca Avenue—Rev. G. D. Armstrong, B.A., pastor; residence, 1105 McKay avenue; phone 2219. Services at 11 a.m. and 7.30 p.m.

Norwood Methodist Church, corner Oak Ave. and Sinclair St.—Rev. W. A. Smith pastor, 196 Sinclair St. Phone 71616 Morning classes 10 o'clock; morning service 11 o'clock; evening service 7 o'clock; Sunday school 3 o'clock Epworth League Monday evening 8 o'clock; prayer meeting Wednesday evening 8 o'clock.

North Edmonton Methodist Church—Rev. A. R. Aldridge, B. A., pastor. Phone R2308. Public worship at 11 a.m. and 7.30 p.m. Sunday school at 3 p.m

Eastwood Methodist Church, corner of Kinnaird and Cleave. Rev. Geo. G. Webber, pastor, 617 Lee street. Phone 71144. Sunday services: 11 a.m. and 7.30 p.m.; Sunday school 3 p.m. Epworth League, Monday at 8 p.m.

Rundle Methodist Church, Riverdale.—Morning at 11 o'clock; music by the young people's choir. Sunday school and Adult Bible classes at 3 p.m. Evening service at 7.30. Pastor, Rev. J. R. Rogers.

Highlands Methodist Church—Corner of Houston and Magrath.—Pastor, Rev. L. S. Wight, B.A., D.D. Phone 71102 Services at 11 a.m. and 7.30 p.m.; sermons by the pastor. Prayer and praise service Wednesday, at 8 p.m.

Grace Methodist Church, Corner Kinistino and Sutherland—Rev. Thos. Powell, pastor, 513 Sutherland Street; phone 2083. Services: Class meeting at 10 a.m; preaching at 11 a.m. and 7.30 p.m.; Sunday school at 3 p.m., Epworth League Monday at 8 p.m. Prayer meeting Wednesday, at 8 p.m.

Beverly Methodist—Service will be held every Sunday in the Presbyterian church, Beverly Boulevard. Sunday School at 3 p.m. in Mission Tent, corner of Brown and Alberta.

Albany Avenue Church, corner of Albany and 28th Street. Public worship at 11 a.m. and 7.00 p.m. Sunday School at 3 p.m. Epworth League Monday at 8 p.m. Rev. D. H Telfer, pastor.

Calder Methodist Church—Rev. Cyril Easton, pastor. Sunday school at 3 p.m. Evening services at 7.30.

OTHER DENOMINATIONS.

Beulah Mission, Fraser Ave.—Services on Sunday:—Morning prayer, 9:45 a.m.; Sunday school, 10:20 a.m.; evangelistic services, 3 and 7:30 p.m. Services during the week Tuesday and Friday at 7.30 p.m. Miss M. E. Chapman, superintendent.

Gaelic services conducted by Rev. D. McLean at Labor Hall, 268 Jasper East, at 11 a.m. evry Sunday.

Beacon Heights Mission Tent, corner Alberta Ave. and Brown St.—K Kingston missionary. Service at 7.30 p.m. A Sunday School Rally at 3 p.m. with special program

Holland Christian Reformed—Rev. T. Telfer, pastor. Sunday services: Morning, preaching service at 11 o'clock; Sunday school and Bible class at 3 p.m.; Evening preaching service at 7 o'clock. a.m. and 4 p.m. every Sunday in the Mission Hall, corner Ross and Kinistino Avenue.

Welsh Church, Mechanics' Hall, Third Street (north of Jasper). Services every Sunday at 11 a.m. and 7 p.m. Sunday school at 3 p.m. For the convenience of families residing at a distance tea is served every Sunday afternoon for a nominal fee.

Salvation Army, 215 Fraser Ave.—Ensign and Mrs. Macdonald in charge. Public services: Monday, Thursday and Saturday 8 p.m., Friday 8 p.m., Bible class Sunday 11 p.m., Friday 8 p.m.

Gospel Mission of the Church of God for all nations. 313 York St. Service: S. S., 9.45 p.m., preaching 11 a.m., Chinese 2 p.m., Scandinavina 2 p.m., German 3.45 p.m. young people's meeting 6.30 p.m., evangelistic meeting 7.30 p.m.

Latter Day Saints. The reorganized church of Jesus Christ of Latter Day Saints meets in I. O. O. F. hall, Namayo and Griesbach. Preaching Sunday, 11.30 a.m.; and 7.30 p.m.; Sunday school, 10.30 a.m.; religion, 6.30 p.m. All are cordially made welcome to these services. J. N. Baldwin, president; J. C. Crabb, city missionary.

Church of Christ (Disciples). Meeting in Dreamland theatre, cor. Jasper and Namayo Aves. Morton L. Ross, D. D., minister. Communion and sermon, 11 a.m.; Sunday school at 12; sermon at 7.30.

New Thought Temple—Lecturer, Albert J. Pinco, M.A. Address, Strathcona post office. Phone 3705. Public address every Sunday at 3 p.m. in Blue Moon Tea Room, 108 Rice St.

Edmonton City Mission—Evangelistic services—Mission Hall, Bellamy Street and Kinistino Avenue—At 11 a.m. and 7.30 p.m.

Scandinavian Mission Hall, 430 Gallagher St., 109th Ave.—Gospel meetings will be held every Sunday at 3 p.m. and 7.30 p.m., and Tuesdays and Thursdays at 7.30

Gospel Hall—Corner of Syndicate avenue and Morris street. Bible reading Sunday at 3 p.m. Evangelistic meeting at 7.30 p.m.

Society of Friends (Quakers)—Meetings at 133, Fifth Street, at 7.30, Sunday evenings. For information, phone 2816.

Y. W. C. A. Club Room, Third St.—Vesper service, 4.15 p.m. All girls and women welcome.

Y. W. C. A., Fairbairn branch (entrance on Boyle street). Bible class, 4 p. m.

Unitarian Church.—Corner of Jasper Ave. and Third St. Rev. Charles F. Potter, minister. Services every Sunday at 11 a.m.; Sunday evening at 8.00; People's Forum for open discussion of sociological subjects.

SOUTH SIDE CHURCHES

First Baptist Church. Rev. H. R. McGill, M.A., B.D., minister. Services at 11 a.m. and 7.30 p.m. Sunday school and Bible class at 3 p.m. Prayer meeting, Wednesday, 8 p.m.

Allendale Baptist Church.—Rev. D. Thomson pastor. Services at 11 a.m. and 7.30 p.m. Bible school at 2.30 p.m.

Bonnie Doon Baptist Church—Rev. S. Sheldon, minister. Telephone 3142. Services at 11 a.m. and 7 p.m. Sunday and Third St. Rev. Charles F. Potter, at both morning and evening services

Knox Presbyterian Church, Edmonton South. Rev. E. McGougan, M.A., minister. Sabbath services, 11 a.m. and 7.30 p.m. Sabbath school and Bible classes, 3 p.m. Young People's Guild, Monday, 8 p.m. Prayer meeting, Wednesday, 8 p.m.

Metropolitan Methodist Church. Rev. R. H. Leitch, Ph.D., pastor. Mr. N. F. Priestly, assistant pastor. Services at 11 a.m. and 7.30 p.m. Sunday school at 3.

St. Luke's, Highland Park, South Side—Holy Communion, 8 a.m. Matins and litany, 11 a.m.: Preacher, Rev. R. T. Ingram-Johnson, M.A. Sunday school, 3 p.m. Evensong, 7 p.m.: Preacher, C. T. Allwork.

Holy Trinity Church. Holy Communion, 8.30 a.m.; morning prayer and Holy Communion at 11 a.m. Sunday school, 3 p.m.; young ladies' Bible class in vestry by Miss Moreland; rector's men's Bible class in church; evening prayer, 7.30. C. Carruthers, B.A., L.Th., Rev. W E. Edmonds, M.A.

St. John the Evangelist, Allendale. Sunday school, 3 p.m.; evening prayer, 7.00 p.m. H. R. Leaver, student in charge.

In the City Churches

At Rundle Methodist church, Riverdale, on Sunday, the pastor's subject in the morning will be "A Supreme Security." At the evening service Rev. C. Graham will preach on "The Necessity of Struggle."

At McDougall Methodist church on Sunday the pastor, the Rev. Dr. Armstrong will preach at both services. Morning subject, "Power"; evening subject, "Hell." Dr. Armstrong has been delivering a series of special sermons on the way of real life, and the sermon on Sunday night will be one of the series. The big crowds that flock to McDougall church on Sunday evenings are providing the officials with a difficult problem. The music on Sunday will be up to the McDougall standard.

At the First Baptist church on Sunday the pastor, the Rev. F. W. Patterson, will preach at both services. Morning, "The Vision and the City." Evening continuation of the series of character studies; subject, "Exceeding the Speed Limit."

Prof. Millar, B.D., of Robertson College, will conduct the services at the Presbyterian church at Mannville tomorrow.

At the Unitarian church, corner Jasper and Third, on Sunday morning, Rev. Chas. F. Potter will speak on "The Personality of God," the discourse being the third in the series of "The Modern Man's Idea of God." In the evening, at eight o'clock, the people's forum will listen to a debate on "Public vs. Private Ownership," led by Messrs. Claud Sievers and Roy Taylor.

Rev. Prof. Bland will occupy the pulpit on Sunday evening at the Garneau Methodist church, which meets in the assembly hall of Alberta College.

SCOTCH LIBERAL BUT OPPONENT OF IRISH HOME RULE

Rev. John Pollock, Presbyterian Minister From Belfast, Is a Visitor in City

SOLUTION OF QUESTION IS DIFFICULT TO FIND

Will Occupy Pulpits in First and Knox Presbyterian Churches on Sunday

(From Evening Edition)

Caustic comments on the Ulster situation were made to the Bulletin yesterday by the Rev. John Pollock of St. Enoch's Church Belfast. "I am here," he said, "because Belfast is a most uncomfortable place to be in just now. Of course the commonsense of Home Rulers and Ulsterites will stave off actual warfare, but a solution of the question is difficult to find.

Rev. Mr. Pollock, who is a Scotch Liberal, was in charge of a large church in Glasgow before going to Ireland. He is opposed to Home Rule. "If Home Rule is established," he said, "against the will of Ulster, it will not work. Ulster will be strong enough to put sand in the machinery. If, on the other hand, Ulster is excluded, Roman Catholic Ireland will be so strong that it will be able to put gravel in the wheels. What I would like to see would be a maintenance of the status quo, but that, of course, is not a solution."

Dr. Pollock is to preach in First Presbyterian Church on Sunday morning next, and in Knox Presbyterian Church, South Side, in the evening. On Monday night he will lecture in First Church on "What we bought at the Boyne."

In the Realm of Women

—BY PENELOPE—

Three Charming Evening Gowns and Two Chic Hats

CALLED AWAY.

I meant — do my work today,—
But a brown bird sang in the apple tree,
And a butterfly flitted across the field,
And all the leaves were calling me.
And the wind went sighing over the land,
Tossing the grasses to and fro,
And a rainbow held out its shining hand—
So what could I do, but laugh and go?

—Richard Le Gallienne.

Mr. E. Dean, of this city, intends locating in the Lledleft district shortly.

Rev. Father Bellevaire, Camrose, is in town making arrangements for his proposed trip to France.

Miss Lett, Creighton school, who spent Easter with friends in town, has returned to Mannville.

Miss Lois Black, who spent the holidays with Miss Webb, in North Battleford, has returned to town.

Mme. Gauthier, Assiniboine avenue, has as her guest Mrs. H. M. Tait, of Minneapolis.—Winnipeg Free Press.

Mr. Sharp, of the staff of the Bank of Commerce, who spent Easter in Edmonton, has returned to North Battleford.

Mr. W. S. Flemming is in town again, after spending Easter with his brother, Mr. J. E. Flemming, in Mannville.

Mrs. Fred Driscoll and her little son, Bob, of Edmonton, and Miss Eleanor Driscoll, of Bishop Strathan's School, Toronto, are visiting Mrs. Alfred Driscoll, Aylmer.—Ottawa Journal.

Mrs. Fred Booth and Miss Lois Booth, who are spending Easter at Old Point Comfort, are returning home shortly.—Ottawa Citizen.

Miss E. Cora Hind has gone to Victoria to spend a month. While there she will be the guest of Mrs. W. H. Stone, 8 Alma Place, Michigan avenue.—Winnipeg Tribune.

The Strathcona Tennis club are planning a tennis dance to be held May 1st in the south side armouries.

Mr. Harry Chainer, of Mission, B. C., passed through Calgary en route to England, and took a run up to Edmonton leaving town yesterday.

Dr. Bolduc, who has been the guest of his daughter, Madame Hiala, has returned home to Quebec.

Misses Bessie and Lycie Scott leave in the beginning of May for the east to visit friends in Toronto, Ottawa and Montreal.

Mrs. Chas. Leinweir, of Calgary, is the guest of Mrs. M. Johnson, 12,217 Kirkness street.

Miss Annie Gillespie, who has been attending Normal school in Calgary, has returned home and will remain here.

Mons. F. M. de Rosdale leaves very shortly for Montreal, where he will spend the next three years.

Mrs. J. A. MacDougall has invited a few friends in to attend high tea this evening.

Miss Lena Bryans, who is a student at Normalschool in Calgary, will return home in the beginning of May.

Mrs. Jack Smytho's friends will regret to hear that she is suffering from an attack of la grippe.

Miss Fielders has returned to Mrs. Bremner's, "The Mount," Clover Bar, after spending some time in the hospital and with her sister, Miss Nellie Fielders, at the cottage.

Mr. James Rowland, Lake Winnipegosis, Man., who spent a day or two in town, has returned home.

The Quadrille club, A Squadron, 12th Alberta Dragoons, will be held next Tuesday evening, the 21st inst. in the separate school hall, 103re street, at 8.30 p.m.

Mr. and Mrs. J. P. Philp, 651 Eighth street, desire to take this means of conveying to the many kind friends and acquaintances their sincere thanks and appreciation for the expressions of sympathy and kindness shown during their recent bereavement in the loss of their little son.

Captain Rivers-Bowkley and Mrs. Rivers-Bowkley sailed on Saturday for Canada, the former to resume his duties as comptroller of the household for His Royal Highness the Duke of Connaught.

Mr. T. W. Nuspil, formerly editor of the Lethbridge Herald, now of Edmonton, has been spending a day or two in Medicine Hat.

Dr. Hargrave, Medicine Hat, who spent a few days in town, has gone home again.

The "the dansanta," which have become such a popular feature of Edmonton social life for some time past, will be continued at the Blue Moon, on the evening, dancing will continue after high tea.

Mrs. Fred Ross and her little daughter, Lucy, returned home on Thursday after an absence of three months, spent in the coast cities and California.

Masters Howard and Douglas Emery, who spent the Easter holidays at home, return to Western Canada College on Sunday night.

Mr. and Mrs. H. C. Hocton, Sixth street, have taken a little trip to Spokane, to be absent for three weeks.

Mrs. George Ellis, Prince Albert, is in town, staying with Mr. and Mrs. A. Green, Seventh street.

British Columbia is boasting of a yachts-woman who has taken the full course and now owns a coaching mate's certificate. Mrs. Claude Plowden, who is the heroine, has long been known as an enthusiastic sportswoman and has spent much time yachting with her husband.

Mrs. R. J. Harper arrived from Edmonton and is spending a few days with her brother, Dr. R. F. Willard, before going on to Port Perry to visit her parents, Mr. and Mrs. William Willard.—Toronto Star.

Mrs. T. H. Whitelaw, though not dangerously ill, is not recovering as quickly as her friends would wish. However, with the arrival of the warm breezes of spring hopes for a speedy convalescence are held.

THE FLIGHT OF TIME.

How fast the seasons come and go!
She's busy having dresses made
To wear next sumpuor by the sea;
I'm just recovered—h, me!—
From getting last year's board bill paid.—Chicago Record.

Meetings

The meeting of the Women's Council of the United Aids will be held in the Civic Hock on Tuesday afternoon at three o'clock. A good attendance is requested.

Receptions

Mrs. W. D. Ferrie' delightful new home in Glenora was the rendezvous of many callers, when she received for the first time since moving. The hostess wore soft black brocaded satin with Dresden garnitures. In the delfblue tinted dining room, the mahogany tea'table was centred with a brown wicker basket carrying sprays of pale pink carnations and mauve sweet pea. Here Mrs. Malcolmson and Mrs. Wilkin presided. Assisting were Mrs. Heber Jamieson, Mrs. Bob Ferrie, Misses Beagle and Lycie Scott, Miss Jeane Turnbull, Miss Lyon, Miss Maxine Morris.

CUPID'S COURT

A marriage has been arranged and will take place April 22nd between Comte Dino Spetia Di Radione, eldest son of Conte and Contessa Spetia Di Radione (nee Doria) de Bevagna, Italy, and Mary eldest daughter of Mr. and Mrs. Edwin March Phillipps de Lisle, London.—New York Herald.

Mrs. Humphry Ward's Women's Parliament

MRS HUMPHRY WARDS

Mrs. Humphry Ward, who has always been one of the most opponents of woman suffrage, is credited with the scheme for a new organization, which she describes as a women's unofficial parliament.

In giving the details the "New Statesman," the Socialists weekly review, says:

"We hear that there is a great conspiracy brewing in the anti-suffrage camp. By way of a reply to the recent decision of the National Union of Women Workers in favor of votes for women, Mrs. Humphry Ward is preparing a 'grand council' with a network of local committees designed not merely to supersede the National Union of Women Workers, but to make the whole of the women's suffrage movement."

"The said grand council is to consist of ladies nominated by Mrs. Ward, and is to sit permanently at Westminster, with such individual Conservative and Liberal M.P.'s as can be persuaded to offer their services. Round a table in one of the committee rooms the council, with its masculine assessors, is to ponder over all bills or motions relating to women and children, to draft amendments, or even to initiate new parliamentary action on all such questions as are fit for the female intelligence.

"It is suggested that this grand council should be habitually consulted by the government of the day, and that its president should be occasionally invited to cabinet meetings, and should be included by the Prime Minister—even by Mr. Asquith—in his official parties.

"Meanwhile local committees—of which the anti-suffrage ladies of each district will form the nucleus—are to collect information to be sent up to the house of Ladies sitting in Westminster Palace.

"So far as we have been able to discover, no distinguished member of any suffrage organization has been invited to join or has been made aware of the proposal, though it is part and parcel of the scheme that it should elude suffragists and anti-suffragists. But it is said that certain male legislators—even tried friends of the women's movement—have, in a fit of absent-mindedness, or with a delicial sense of humor, yielded to Mrs. Humphry Ward's persuasive tones. We will not betray them by giving their names."

Grand Kermis Attracts Many At First Presbyterian Church

Lieutenant-Governor Bulyea Formally Opened the Entertainment Yesterday Afternoon—Crowds Enjoy Different Attractions During the Afternoon and Evening—Will be Continued Today

The Kermis given under the auspices of the Ladies' Aid of Robertson Presbyterian church, which was formally opened at 2:15 yesterday afternoon in the First Presbyterian church, fifth street, by His Honor the Lieutenant Governor, is the drawing card of the hour.

To wander about here is like strolling through the delicious land of fancy—every nook and corner reveals something new and something delightful.

Early and late crowds gathered in the toy shop where a charming cantata is put on in the second story of the church by twenty little children. Full of delightful surprises is the Indian tepee situated on the third story in the shadow of the moonlight. The scene prettily wooded is very natural. Here one falls to recognize one's best friend at the time being—war paint and wreathings of blue smoke blowing from pipes of peace well faced most effectively. The pow wow is a splendid reproduction of the native dance.

Lending glamor to the Kermis is the sunflower garden. Peeping through rough openings in a white canopy are bright faces framed in petals of yellow and gold. The grandmothers' drill, where tiny little mites, dressed as grannies, sip tea and adjust their spectacles to the beat of music is distinctive. Under the able direction of Herr Von Spiddlestein, playing scores of the professor having marked results is really a magnet, the stately baton of the professor having harkened results. The ships with the German costumes will come in the evening.

At the ice cream booth composed of evergreens and Easter lilies, and the Dutch tea room—a windmill—were noticed crowds of fashionable people all afternoon and evening. Every one wandered over to the pretty candy booth before bidding an revoir to the scene.

Clad in the artistic Pierrot costume a dozen of Edmonton's amateur artists, under the direction of Miss Flemming, comprise a toy symphony, the first to be held in Edmonton. The performance is pleasing as well as clever.

Wandering minstrels in Italian garb, fit into the scheme of entertainment very successfully.

If one wishes to have a good laugh, just stroll into the house of nonsense. "A little nonsense now and then is relished by the wisest men."

The ladies under the presidency of Mrs. Haines have made the Kermis not a dry affair, obviously for the purpose of raising funds, but a great big garden of pleasure. It is the event of the week in society.

The Kermis will reopen this afternoon at three and continue through the afternoon and evening.

THE QUESTION OF THE HOUR.

The question is—(and, Mr. Printer, please
Employ your art to emphasize "the" question,
Because, forsooth, in strenuous days like these,
When problems crowd each other to congestion,
It is of much import to say
What is "the" question of the day)—

The "burning" question is—but hold; the phrase
Is not well chosen; it may chance to see
The reader thinking of a recent blaze
In which some copies of our dear "Gazette"
Went up in casual smoke, ere, durn it! Ratepayers had a chanceto burn it.

The "pressing" question is—ah, now I've hit
The word that fits the problem I've in view—
That problem old as man himself—to wit,
The never-ending choice 'twixt old and new:
Would not be neatly summer-dressed If last year's suit were cleaned and pressed?

AU REVOIR.

Edmonton, April 17.

EDMONTON BULLETIN
MORNING EDITION

Published every legal morning by The Bulletin Company, Limited, at the Bulletin Building, 320 Jasper Avenue East, Edmonton, Alberta, Canada.

SUBSCRIPTIONS
Morning Edition.
One Year, delivered.. .. ..$5.00
One Year, by mail.. .. ..$4.00
Evening Edition
One Year, delivered.. .. ..$4.00
One Year, by mail.... .. ..$3.00

TELEPHONES
1363—Manager's Office.
1214—Managing Editor and Reporters.
1365—Advertising
5883—Circulation.
4783—Society Editress, 9 a.m. to 4 p.m.
5968—South Side Office, 240 Whyte Ave. E.
JOHN HOWEY, Editor. A. WEST, Manager.

SATURDAY, APRIL 18, 1914

An unfeeling male has been telling Mr. Broder's investigating committee that Ottawa society ladies smoke. To your tents, O suffragettes!

One admiring member of Parliament claims the prosperity of the country to be due to the Government's policies. Well, the country could stand a little less of this particular kind of prosperity without embarrassment.

New York dispatches note the usual stampede of people to that city to view the Easter displays. Anyone going along Jasper avenue and other main streets will note the usual number of men who have imbibed more than is good for them. Money is scarce, of course, but seemingly not as scarce as it might be among those who most freely get rid of it.

A delegation, 1,000 strong, representing Montreal and other cities and towns along the proposed route, has been trying to argue the Dominion Government into digging the Georgian Bay canal. The project may be wise or otherwise, according as the resultant benefits to commerce and industry may be shown upon careful inquiry and informed calculation. But if the country is not headed into it the fault will not be that excessive and ill-timed modesty seals the lips of those who would most largely and directly benefit from it.

Dr. Edwards, restrictionist member for Frontenac, Ont., wants the tariff on meat, butter and eggs increased. That is another flash of inspiration, surely. As Canadian cattle are going to the United States by the trainload, the need of increased barriers against the importation of "Yankee" beef must be apparent to any amateur restrictionist. And as the cost of meat in Canada is at a height seldom reached anywhere save in time of war or famine, and as Canadians in certain sections find it necessary to send to New Zealand for butter and to China for eggs, the stern necessity of doing something to jack-up the cost of living is surely obvious. By all means clap on the duty, and enrich the farmer—by protecting him against the "dumping" in Canada of meat products which bring higher prices in the United States, and of butter and eggs which the temptation of unprecedented prices has not caused him to produce in quantities sufficient for the home demand!

One high-tariff member at Ottawa suggests that if Western people find conditions as unsatisfactory as represented they might get out. That is a brilliant thought surely, reflecting a broad national outlook and a grasp of fundamentals worthy a restrictionist statesman. An empty West, this genius seems to think, would be preferable to reduced tariff. Well, Canada once had an empty West and a tariff as high as the Ontario manufacturer chose to ask for. And in that golden age Ontario factories ran on short time, Ontario farms were plastered with mortgages, sheriff's sales were the order of the day, and workless men tramped the streets just as they are doing today. Perhaps that is a state of things which the parliamentary representatives of some near-sighted Ontario manufacturers think they would like to see reproduced. In some respects, the conditions are certainly making themselves unpleasantly apparent already. But in one respect the ideal is unattainable. The Western people won't "get out," even upon the invitation of the gentleman from Lloydstown, Ont. He may not like us, but he will just have to put up with our company and may as well make the best of it.

A French inventor has devised a flying-machine which he says will imitate the movements of a bird. The trouble with the present type is that it too often imitates the motion of a bird that has been shot.

Huerta has consented to salute the United States flag on condition that the United States fleet salute the Mexican flag. This being in accord with precedent, the matter is to be settled on the basis of tributes of respect from either side to the emblem of the other. Intervention having been thus avoided, the carnival of blood and plunder will go on between the Huerta and Carranza factions until one or other is wiped out. By that time no doubt some other aspirant for presidential honors will have raised the standard of patriotic revolt against whichever of the present candidates may be successful, and the frightful story will be continued with minor variations through another chapter.

Mr. Borden's newspaper friends are claiming credit for the Government because the Railway Commission planed off some of the inequalities in Western freight rates. If the Government is going to annex credit for what the Commission did in this respect, the Government must also accept responsibility for the Commission's declaration that discriminative rates in Western—as compared with Eastern—Canada are justified. If the Commission is only a sort of executive body working under Government direction, then the Government must answer for what it does. If the Commission is an independent body, then the Government cannot claim credit for its good deeds.

The Winnipeg Telegram thinks it "reasonable" that as the Great Lakes do not stretch all the way across Canada the railway companies should be allowed to charge higher freight rates in Western Canada than in the portion of the Dominion in which they have to compete with water transportation. In other words, the railway companies should be allowed to penalize the Western people because nature did not provide us with one of the advantages enjoyed by the people of Eastern Canada. It may be, as the Telegram says, that this view seems reasonable to the Telegram. But it is doubtful whether the attempt to put upon Providence the blame for discriminative freight rates will either convince Western people of their justice or reconcile them to the passive acceptance of the imposition.

Hindu immigration to British Columbia is reviving under the newly established principle that it is the courts of British Columbia, and not the Parliament of Canada, which decide who may and who may not land on the Pacific coast. Four hundred of these prospective settlers are now en route from Shanghai in a specially chartered steamer. If the Minister of the Interior continues to stand by the precedent that the courts are masters of the situation, and if the courts continue to stand by the precedent that Hindus are admissible regardless of the immigration law, the pilgrims will, of course, be allowed to land, and will become the pioneers of a great and rapidly growing migration from the Asian peninsula. As there are about 400,000,000 people in India, half of whom would gladly get out, the prospect is that unless the Minister gets his spunk aroused or unless the British Columbia courts change their minds the estimates as to British Columbia's capability of supporting a dense population will be speedily verified.

Coming Events

Today

Last lecture of series in architecture by Prof. Burgess in Room 100, Assiniboia Hall.

Sunday.

People's Forum, 8 p.m., at church, Jasper and Third. Debate on, "Public or Private Ownership," led by Cloud Sievers and Roy Taylor, followed by general discussion.

Monday

Bachelor Girls of Caledonian Store, last dance of season in Empire Auditorium.

An illustrated lecture upon "Ancient Rome" in the First Baptist Church at 8 p.m.

Meeting of Ladies' Auxiliary of Industrial Association at three o'clock in George M. Hall's office, Civic Blk.

Tuesday.

"A" Squadron Cinderella Dance, Separate School hall.

Wednesday.

The Brotherhood of Railroad Trainmen announce the date of their third annual ball and supper as Wednesday, April 22, to be held at the Empire Auditorium. Anyone wishing invitations and tickets will secure same from dance committee. J. B. Smith, E. P. Bentley, J. J. Kinny.

Unitarian anniversary dinner in Yale Hotel, 8 p.m.

Friday

Under the auspices of the Mill Creek Ratepayers' Association, the Equal Franchise League will hold a public meeting in the Rutherford School, Bonnie Doon, on Friday, April 24th, at 8.15 p.m.

Correspondence

REPLY TO "W. RITCHIE"

I thank you for the flatt'ring things
  You said of my poor ryhmes,
And find it most encouraging
  In these commercial times,
To know of one who takes delight
  In reading poetry,
And hope, despite my "nom-de-plume,"
  You'll still think well of me.

All said and done, what's in a name
  When poets are concerned?
I know that if I signed my own
  Many would think I yearned
For fame, or notoriety,
  And say, "He's got some neck";
A name is nought, except when at
  The bottom of a cheque.

"TOUCHANGO."

Edmonton, April 17, 1914.

HOW CITY DOES SOME WORK.

Editor Bulletin:

Sir,—Having read with interest some of your editorials of some of the doings of the "present city officials."

One that particularly interested me was the pipe lines or imaginary pipe lines which cross the bed of the river to furnish south siders with pure and clean water. This pipe line is a farce to anyone who understands their business. The city took the contract for this work and yet the city engineer is perfectly satisfied with the progress being made, also the commissioners and council. Dear only knows how much money has been squandered on this good-for-nothing idea.

The commissioners do not seem to be ashamed to ask for an extension of $15,000 for a line across the new bridge. Do they remember the pipe they had put across the old low level bridge which, by the way, is there yet to show up their creditable good-for-nothing work.

I also read with some interest the tenders for boulevard work. Among some of the tenders were A. C. Beaton and the "city" itself. The city engineer is getting credit for saying Mr. Beaton's tender was too low to have the work done properly. I would like to know if the work would be paid for before it is finished. If not, couldn't the city hold the money till the work was done right? What has the city got inspectors for? Ornaments, I suppose, like the other officials. There was only a mere trifle of $6,000 difference between Mr. Beaton's tender and that of the city. Now where the interest of these two items come in is this: Upon comparison the pipe line is a failure and who can the city look to for responsibility? No one except themselves, thus they feel justified in trying it over and over again. At last they will succeed, at the ratepayers' expense. Now, Mr. Beaton, in the other case of boulevarding would be responsible for the work till satisfactory, whereas when the city does it it don't matter whether right or wrong.

It is good enough anyhow and it is a good scheme for it furnishes good soft jobs for some of the municipal hangers-on. There are a good many superintendents or construction nowadays if you citizens would only notice.

Thanking you for your valuable space.

BRITISH FAIR PLAY.

DEPUTY RETURNING OFFICER REPLIES TO ALD. CLARKE.

Editor Bulletin.

Sir,—Speaking for myself and for the gentlemen who were associated with me as poll clerks, in the last municipal by-law election, I can assure you, Mr. Editor, that not one of us belonged to the I.W.W. The Mexican Athlete, the strong man who throws the bull in the city council, must have been working under some misconception, when he ascribed to us characteristics to which his pet institution claims the monopoly, and, in any case, notwithstanding the many difficulties we had, we stuck to the ship, and did not desert our posts.

With the Mexican Athlete's gift of speech and a small amount of physical courage, he should become a veritable hero and no doubt could become a dictator in some of the Latin-American republics to the south of us, where four flushing and human fireworks are at a premium, but surely in this country he is wasting his eloquence, and his babbling is only considered by the sober-minded and conservative citizens as the emanations of a disordered brain. The least one could expect from the Mexican Athlete would be an apology for the gross insult to the election officers, but, of course, the Mexican Athlete, not being of that calibre, we do not anticipate any such action on his part.

It is unfortunate that remarks of this nature, libelling citizens and defaming their characters, made during deliberations of our legislative body, are immune from punishment, and that the gentleman who made them is so irresponsible as to make prosecution for the offence a mere jest, if prosecution were possible.

Thanking you, Mr. Editor, in advance for your courtesy in publishing the above, I beg to remain.—Yours sincerely,

T. R. TIPTON.

P.S.—Ten Dollar Jim please write. Edmonton South, April 16th.

STREET NUMBERING.

Editor Bulletin:

Sir,—For the benefit of the opponents to the 1913 scheme, permit me to give a few illustrations of its principles.

Supposing we wish to locate the following houses numbered as follows: (a) No. 7524 on 108th street; (b) 7524 on 82nd street; (c) 7936 on 82nd avenue; and (d) 11812 on 95th street.

You can readily tell at once that the first one (a) is in the southwest part of the city, the house number is 24 and the first avenue south of it is 75th.

The second (b) is in the southeast part, the house number is 24, and 75th avenue is south of it, and 82nd street being a lower number than 101st street is, of course, in the east end. The third (c) is also in the southeast, the house number is 36, and 79th street is east of it. The last one is in the northeast part; 12 is the house number, 118th avenue or Alberta avenue, is south of it.

Who cannot remember that the streets numbered from 101st upwards are in the west end, and that those numbering from 100 downwards are in the east end? Also that the avenues from 95th downwards are on the south side of the river, and those above, that are on the north side, as the river is the dividing line between the north and south.

If each householder will compare his number with others he will readily recognize the merits of the 1913 scheme, which is a complete, uniform, and serviceable plan.

It is not a heterogeneous conglomeration or a pedantic display of impractical knowledge or utility.

If the street car conductors were instructed to call the numbers, the people would soon learn them.

Why did not Alderman East distribute maps of the official scheme of 1913 as well as those of the Edmonscona plan? Does he call that fair play? Who pays for the Edmonscona maps? Does Alderman East?

As the friends of Edmonscona call the 1913 scheme the "Penitentiary plan," I would merely suggest that an appropriate alias for Edmonscona would be the "Ponoka plan."

Thanking you, Mr. Editor, for space, I am, yours truly,

A RATEPAYER.

ACCIDENTALLY SHOT IN LEG.

Calgary, April 17.—W. Richards, son of W. J. Richards, of this city, was accidentally shot in the leg last night, while playing with a small rifle. He is not seriously hurt.

Edmonton's Business Houses

◆ ◆ ◆

REVILLION WHOLESALE, LIMITED

One of the most famous business establishments in the world, employing over 10,000 people in its various branches, is represented locally in Revillon Wholesale, Ltd., on Second street. This is a subsidiary company in association with the celebrated firm of Revillon Brothers Trading Company, Ltd., the headquarters of which is at Paris, and which has associated concerns at London, New York, Leipsig, Montreal and Moscow, besides trading posts in Siberia, Central Asia, China and generally wherever there is fur to be had. Over 100 trading posts in Canada alone are directed by Revillons, the western posts being superintended from Edmonton, and those of the east from Montreal.

Floor Space is 155,250 Square Feet.

The total floor space of the Revillon Wholesale, Ltd., establishment in Edmonton is 155,250 square feet. The floors are maintained by columns nineteen feet distant, and there are six of these floors, packed with goods.

System Strikes You at Once.

The up-to-date equipment of the Revillon Wholesale, Limited, strikes one at once. Immediately on entering the building one is in an atmosphere of system. Not an oppressive system, but orderly methods ensuring accuracy and the saving of time and labor. The building is served by four large lifts, a spiral chute for goods, by which they can be despatched in a few moments from any of the floors to the packing-room—thence to the shipping-room and their destination.

By a system of puenmatic tubes, one can send a message in a moment from one floor to another. The floors are all represented by numbered tubes in a special office. The message is dropped into the tube, and the answer returns in another tube. The system is the invention of Lampson, noted for his famous cash-carrying groove system.

A Tour of Inspection.

In wealth of goods for the comfort and convenience of mankind, the establishment of Revillon Wholesale, Limited, on Second street, would eclipse Aladdin's cave. No time is lost in securing a guide. A few words with the genial secretary, and you are placed in charge of one of the genii of the place.

On the first floor he shows the neat and well-appointed offices, with a place for everything and everything in its place; the grocery department, the large stores of flour, cereals and mill goods, and the receiving and shipping department. The latter is in direct communication with the C.N.R. railway, being served by two tracks from the main line.

"What a vast variety of goods must pass over these two tracks?" The guide acquiesces. Ten cars had just recently arrived from Fort William, conveying, among other things, barbed wire, nails, iron, groceries; and two cars of screen doors and windows from Brantford, Ontario, had just been unloaded. The latter will be almost all distributed locally.

Where the Fur Coats Gather.

The visitor steps into the lift, and, disembarking on the second floor, is shown the department dealing in furs, clothing, etc., with the northern trading posts. It is too late in the year to see the legions of fur coats, but one can take them for granted.

Next to the third floor, where is the hardware and sporting goods. What a sight it is! The building covers five lots, and each floor is in proportionate scale.

Passing along the fourth floor, where the heavy hardware and plumbers' supplies are stocked, one mounts to the fifth floor, one of the most interesting of the building. Here are the dry goods, ranged on tables, from which traders in all parts of the province, and other centres of trade, are supplied. The opening up of the vast north country is, of course, greatly increasing the trade of the Revillon Company. On the fifth floor also, there is also a fine stock of trunks and valises.

A Glorious view.

The treat of the day is to go out on the roof. At the top of a few steps a little door opens, and the caller emerges from the spell of commerce into a glorious view of the city, the river and the valley.

But, by the bye, one has forgotten the tents. So he returns to that department with the guide. Tents are quite a speciality with the Revillon Company. They are bought by the carload from Vancouver, and special tents are made to order in Edmonton.

Private Fire Brigade.

A private fire brigade is one of the features at the Revillon establishment. Each floor has its trained company of fire fighters, under a lieutenant, and on every floor there are copies of the rules by which fires may be put out most speedily.

Growth is Continuous.

Into this collosal building on Second street, the Revillon Company moved last April twelve months. It took six weeks to move, and it was an auspicious feature in connection with the moving that during the six weeks of its duration more business was done by the company than at any other similar period. The development of business has been continuous, and with the opening up of the northland is certain to experience further vast expansion. Some idea of the present scope of trade may be gauged by a glance at the invoices of trade with the Yukon and other far distant posts at and near the Arctic Ocean. The company's own ships that travel through Hudson's Bay.

Scope of Trade is Vast.

From Edmonton alone twenty-three trading posts are directed. Furs are brought into the city daily, and the amount of furs purchased in this way by the company yearly would take some time to add. From Edmonton the furs are despatched to New York or Paris for manufacture. In Paris alone, the Revillon Company give employment to 5,000 people.

The majority of the skins used by the company come from the Dominion. From the Canadian trappers come seal, beaver, otter, mink, marten, wolf, ermine, muskrat and skunk skins.

Employ 150 People Locally.

The pay list of the Revillon Company in Edmonton may be guessed by the fact that it employs 150 people at its establishment on Second street.

Nearly two hundred years have sped since a member of the Revillon family started business in Paris. The date was 1723. The most striking period of the development of the company has been in the last seventeen years and more particularly in connection with the commercial rise of Canada into a place among the leading nations. Formerly the greatest field of fur production was in Siberia, a land that is still explored for skins. The company first located at Edmonton in 1900. In 1905, the block now occupied by the Acme Company was erected, and the latter company is still associated with the parent firm.

The officers of the Revillon Bros.' trading company are: Victor Revillon, president, and Albert Revillon, secretary-treasurer.

Of the Revillon Wholesale, Ltd., at Edmonton, the officers are Jean M. Revillon, president; J. Edgar Brown, vice-president and manager, and W. R. Bottom, secretary-treasurer.

VIVISECTIONISTS BROUGHT TO TRIAL IN PHILADELPHIA

Philadelphia, April 17.—Sensational developments, the most sensational of them the fainting under a fire of cross-examination of Miss Henrietta Ogden, the woman, who with an electric flash light peered into the kennels of the medical school of the University of Pennsylvania to see for herself the sufferings of dogs after vivisection, marked the second day of the trial of Dr. J. E. Sweet, one of the six of the university's medical school faculty, indicted for cruelty to animals. Her friends say she was ill when brought into court, and that was the reason for her fainting spell.

Denies Various Charges.

Dr. Sweet, the physician under trial, and the decision in whose case it is understood will settle the actions in the case of the five other prisoners, was the first witness for the defence. He denied the charge that fermented food was given dogs, and said the nourishment they received after an operation was the best for their recovery.

The various charges of cruelty specified in the indictments he denied, going into detail in each case and presenting the scientific reasons for the treatment of dogs vivisected.

Did Not Starve Dog.

Under cross-examination, he denied he or any one under his direction or with his knowledge had ever starved a dog, or any other animal, for from 4 or 6 days for experimental purposes. He was asked if he had not neglected to give an anaesthetic to a dog on which he and Dr. Allen had experimented on by dropping weights and breaking its back. He replied he had never seen a dog's back broken, that the dog in question had been under an anaesthetic, the experiment was made on spinal cord without breaking the animal's back and in the hope of discovering a means of saving human life in cases of spinal injury, now regarded as hopeless.

SOCIALIST CANDIDATES.

Manchester, N.J., April 17.—John P. Burke, of Franklin, has been nominated for governor by the Socialist party. Wm. H. Wilkins, of Claremont, is the choice for the United States senator.

400 MEN HAVE NARROW ESCAPE.

Minneapolis, Minn., April 17.—Four hundred men, blinded by smoke and trapped in the burning sawmill of the Northland Pine Company, Second street and Thirty-second avenue north, early today, leaped from the windows and saved their lives, while D. J. Flannigan, superintendent of the mill, risked his own life and fought back the flames with the emergency hose. Other men who stayed a moment too long to see that the machinery was shut down had narrow escapes.

OPTIMISTIC SPEECHES AT THE 25TH ANNIVERSARY BOARD TRADE BANQUET

(Continued From Page One)

disappointed. We came to stay, and stay we would.

Then Came the Rebellion

"Then came the rebellion of '85, which cast a gloom and spread terror over the district. Many fled to the fort and to the Catholic mission at St. Albert. This was also the year of the completion of the C.P.R. Calgary sprang into prominence and became a formidable rival. An agricultural society had been organized, and fall shows were regularly held, where all kinds of grain and vegetables were exhibited. Things drifted along until 1891, when we realized that we must organize a board of trade—the first west of Winnipeg. It started for the purpose of publishing reliable information, and on several occasions we indirected people, who came as far as Calgary, to come and see the Edmonton district, by paying their expenses. In those days we were more desirous of seeing the country settled up than the town grow. We were not interested in town lots.

Another Serious Blow

"On July 8, 1899, construction of the Calgary and Edmonton Railway commenced, and it was completed in the fall of 1891, stopping on the south side of the river, where the plat town of Strathcona sprang up. This was another serious blow to us, which threatened our very existence. Our courage was tried and our faith shaken, but we destroyed. We still believed that there was a future for Edmonton.

"Shortly after this the Dominion government sanctioned the removal of the capital from Edmonton to the south side, and it was only prevented by the heroic efforts of the citizens, headed by Matthew McCauley.

The Klondyke Rush

"The great Klondyke rush set in during the fall of 1897, and on account of the hardships who took the Edmonton route, we received a large amount of free advertising, which brought Edmonton prominently before the public. This was followed by a rush of settlers, for years we had been urging the Dominion government to build a bridge across the river. Finally after much pressure by the town council and the board of trade they put up what we considered a bluff, and wired us that if we would contribute $25,000 towards the cost they would build it. We raised the amount on a joint note through the Imperial Bank, and wired the money to Ottawa the same day.

C.N.R. Entrance

"Finally after waiting for twenty-six long years we secured direct railway connection with the East through the entrance of the Canadian Northern Railway on November 24, 1905. This road today is the sixth city in the Dominion. Throughout all the years since its organization the Edmonton Board of Trade has taken an active and prominent part in furthering the best interests of the city and district, and it is a matter for sincere regret that many of its charter members have not lived to see the realization of their dreams."

Hon. Frank Oliver.

Hon. Frank Oliver, who also responded to the toast of the "Charter Members," reminded the audience that when he came to Edmonton in the month of June, 1883, "but I feel from that moment that I was at home, and I have felt so ever since.

"Many of those who had "footed it out" here for so many years had had very much the same feeling. "By instinct rather by reason," said Mr. Oliver, "we located here—satisfied to take comfort in the belief that in long leaves that in the end they must turn out all right.

"When we came here," continued Mr. Oliver, "we did not come as exiles from civilization, but pioneers of civilization, believing in the possibilities of the country, and feeling it was our ought to be, and if it is to reach that point that it ought to reach, there is just as much work to be done by the board of trade and by the people of Edmonton from this time forward for twenty-five years more as there has been during the twenty-five years that are past. There is just as much necessity today for public spirit, for foresight, for determination, for united action, and perhaps even more so than there was then."

Edmonton's Territory.

"What have we," asked Mr. Oliver, "in the country immediately tributary to the city? Twenty-five miles of fifty miles of settled country, that's all. But there are 300 miles between here and Peace River, and 100 miles between here and Fort Vermilion on the Peace River, and 400 miles between here and Fort George in Northern British Columbia. All that country between here and there, in all directions, and as far beyond as Edmonton can carry its business, is ours, or it ought to be, and will be if the people of Edmonton will work together energetically, unitedly, and enthusiastically. What Winnipeg has done, Edmonton can do, and it is the business of Edmonton to do—and that is the business of the board of trade."

JAMES THOMSON

James Thomson, land commissioner of the Hudson's Bay Co., whose name was coupled with that of Alexander Macdonald of Winnipeg, in the commercial toast, briefly recounted the company's part in the upbuilding of Edmonton, drawing on recollections of 34 years in the service west of the Red River.

"As far as our records go," he said, "Fort Edmonton was established in 1795, although trading had been done there 20 years before that. In 1884 I entered the service, and was assigned to the dispatch of York boats of freight to Edmonton. It was in that year that I first met Frank Oliver. After heavy rains the streets of Winnipeg were muddy, and Mr. Oliver came on the scene in emphatic by a yoke of oxen, which, attached to a wagon, had sunk to their bellies."

Dealing with the operations of the

HON. FRANK OLIVER, one of the charter members, responded to the toast of "Trade, who spoke to the toast "The Chartier Members."

Hudson's Bay Co., "from the inside," Mr. Thomson said: "Trade in the company has always inculcated into its employees, by precept and example, the principles of fair dealing, whether with Indians or whites. Possibly the company took its pound of flesh. It is not for me to deny that the long guns should served two purposes. It is said that when an Indian wanted a bauble, a gun was stood on end, and he had to pile beaver skins to the height of the gun. But, by Jove! the Indian got a good blanket."

In conclusion he said to the members of the board of trade "Let the goal be high, and lend your best ambitions and efforts towards its attainment. The future of Edmonton is yours to make and mould. Twenty-five years from now, no doubt many of you will be celebrating the 50th anniversary of organization. What Edmonton will be then I cannot say. I should like to think that the city will be second to none in the Dominion."

ALEX. MACDONALD

Alexander Macdonald, who was referred to by Toastmaster Ramsey as "a unique figure in the city who is, or at any rate was, the greatest groceryman in the world," said that he had come to the city from Lake Athabasca to attend the banquet. He had come to meet his old friends, and was sorry there were not more of the charter members of the board present. "We had our differences, too," he said, "but we are glad to meet, sorry to part, and glad to meet again." He described his first visit to Edmonton during the boom of 1882. "I shall never forget it," he said. "We pulled up at the old Jasper House, and even in that little hotel we were very comfortable, after sleeping in our blankets on the prairie when it was 37 below zero and there was little danger of anybody oversleeping.

Were All Rich Then

"We were all rich then," declared Mr. Macdonald, amid laughter, "but some months later we were all poor. The trouble was that our clerks left the counters, our storekeepers closed their places of business, and our professional men opened real estate offices as a side-line. It took us at least ten years to recover from the effects of that boom.

"We have been dangerously near that point," he continued, "during the last two or three years. I am sure I trust that we shall not have a repetition, but the prospects are all good of good. Our great problem today is the city and the farm. How can we get our young men and our young women back to the farm? Alberta is 400 miles from north to south, and 400 miles wide, larger in area than Germany or France, and twice as large as the United Kingdom. In climate, area and resources it is fit for a nation. This is the land of hope and promise for your young people."

R. T. RILEY.

R. T. Riley, responding to the toast of "Financial," recalled that he left Ontario in 1881, and came to Edmonton by long ox-cart. At that time he concluded that Edmonton was bound to be the second city in the northwest, and that it had energetically, successfully from a fur-trading post to a centre of transportation was due to the tremendous amount of energy and "nerve" on the part of the pioneers of the district.

But although the city already was a big industrial, commercial, and educational center, and to some extent a limited financial centre, the time had come, in the opinion, when fifteen or twenty of the best and wealthiest men in the city should get together and make up their minds that the city must become a financial centre of importance in the west. This could not be done by organizing companies with the idea of exploiting the people of the province and using them a little more hardly than they were now being used by the financial corporations now doing business here—not by organizing companies with the idea of enormous dividends to the shareholders, but by demonstrating to the shareholders, that they could invest their money with absolute security.

Cheap Money and Need.

"The only thing that the city lacks," said Mr. Riley, "is cheap money." The audience cheered. "All I can gold to tell you how you can get it" and Mr. Riley amid more cheering.

"The cheapest money ever produced anywhere in the world came out of the soil. Money was a very timid and cautious product. It did not like to wander far away from home if it was produced, at five per cent. whereas money was available in England, in Belgium, in Holland, where it was produced at four per cent. whereas when it got here it was worth from eight to ten per cent. The reason was that the world had found out that if money travelled far and from home it stood a pretty good chance of getting lost.

Get Money From Soil.

"If you want cheap money in Alberta," declared Mr. Riley, "you have got to take it out of the soil. How are you going to do it? By raising grain and stock? Don't think so. The most advocacy of mixed farming I ever saw was written on the back of a barn on a deserted farm—"Gone; man cannot live on wheat alone." Until the time comes that you have twenty-five per cent. of all your cultivated land in this province devoted to the growing of alfalfa and other crops of that kind used in the feeding of stock, and a bacon factory and a cheese factory, it is to get as cheap money as you ought to have."

"Go to the government and use your strongest influence for good roads for the farmer, was the second text to cheap money. And let me tell you that even if the government gave the money at 4 1-2 per cent. to the farmers, you people in the towns and cities won't notice. The cheaper the farmer can borrow his money, the better satisfied he is going to be and every dollar the farmer makes on the land he spends in the towns."

Want Money to Stay.

"The trouble is that money comes into the province every fall in a tidal wave and then goes right out again. What you want is money that circulates like water in a stream, and stay on the land. Don't give land away, but if you are interested in real estate, I want to make this statement —your city real estate from this on is not going to rise in value until the farm lands of this province have become reinstated to the value that they possessed two or three years ago, and from which they have fallen. I make that statement well and after mature consideration."

"Until the time comes that the province has demonstrated that it can produce money of its own for its own use, and not till then, is it going to get cheap money from the east, and when it does that it will not only be able to get all the money it needs, but it will have more money than it needs thrust upon it."

D. C. COLEMAN

To the toast of "Transportation," D. C. Coleman, general superintendent of the Alberta division of the C.P.R., stationed at Calgary, made a felicitous reply.

"The Dominion," he said, "has borrowed from Great Britain for government, municipal, railway and industrial purposes the sum of three billions of dollars, and the interest on this huge sum had to be paid if the supply of capital was to be kept up. The only way to pay the interest was to develop the natural resources of the country.

"Get the people on the land," he said. "Make conditions for them so pleasing and profitable that they will stay on the land. Don't give them advice—they have been deluged with that for the last ten years. Give them good roads, telephones, rural mail delivries, and opportunities for securing money at low interest."

COMDR. M. S. BOOTH

In the absence of Mayor McNamara, Commissioner Booth responded to the toast of "The City of Edmonton" in a short and well-received speech.

H. J. HUTCHINGS

On behalf of "Our Guests," H. J. Hutchings, of Calgary, ex-president of the Calgary Board of Trade, and vice-president of the Great West Radiery Co., made a happy reply. Speaking of trade conditions, he said we had emerged from the period of depression practically without a scar, and he could not recollect a single failure of a large commercial or jobbing house anywhere in the West.

"We are on the threshold," said Mr. Hutchings, "of safer trading conditions. The financial and commercial atmosphere is gradually improving and will continue to improve. One thing I would advise you about is not to be too anxious about manufactures. Fake agricultural conditions on a sure basis, and manufactures will come, even without the bonuses that some municipalities have been in the habit of bestowing."

Norman Lamont, of the Toronto Globe, and A. B. Watt, of the Journal, replied for "The Press." The evening was brought to an end at 1.45 a.m. with the singing of Auld Lang Syne.

World's News in Brief Form

By Bulletin Leased Wire.

Referred to Royal Commission

Ottawa, April 17.—In the legislature today, the Dugal charges against Premier Flemming and Hon. M. F. Macdonald, former provincial secretary, and now M.P. for York, were dealt with and were referred to a royal commission.

Caught After Hot Chase

Paris, April 17.—Count Maximilian Von Montgelas, a Bavarian nobleman, and four persons who were with him, were arrested in a broad daylight today after a hot chase on the boulevards and charged with attempting to steal jewels valued at $120,000 from a jeweler's salesman.

Battleships Reported

Tampico, Mexico, April 17.—The United States transport Hancock, with 700 marines on board, arrived here today from New Orleans. Five American battleships were reported by wireless off Key West, Fla., tonight, steaming toward the Mexican coast.

Mutiny Veteran Dead

London, April 17.—General Sir George Digby Barker, G.C.B., is dead at the age of 86. Born on October 3, 1833, he entered the army in 1853. He was the first man to enter the breach at Lucknow in the Indian mutiny of 1857.

Wireless on Great Lakes

Toronto, April 17.—The first wireless message issued from any public steamer on Lake Ontario was sent today from the steamer Dalhousie City, which plies between Port Dalhousie and Toronto.

Undertakers Meet

Regina, April 17.—Undertakers of Saskatchewan organized an association at a meeting in Regina today. It was decided to hold a school of instruction for undertakers and embalmers late in May or early in June.

Members of Edmonton's First Board Of Trade, Organized 25 Years Ago

JOHN A. M'DOUGALL, who responded to the toast "The Charter Members."

privilege to develop those opportunities, and to do for the Dominion country that which had been done so well by our ancestors in other parts of the continent."

Not Mere Fortune

What had gone before, continued Mr. Oliver, was not by accident. It was achievement. What had been fortune for instance, that led to the securing of the old railway and traffic bridge across the river. It was because the people had determination, energy, and enterprise, and since the trains were running across the river there was no further question as to the future of Edmonton.

"But I want to disagree with Mr. McDougall," said Mr. Oliver, "that nothing could stop the future of Edmonton. My belief is that Edmonton is only at the beginning of what it

JAMES A. MACDONALD

lingness, as a member of the firm of Norris and Carey, for many years on Eleventh street near the corner of Jasper avenue. He was a member of the first council and was mayor in 1894 and 1895.

Colin F. Strang came to Edmonton in 1881. He was a business partner of Andrew Strang of Winnipeg. He was appointed a justice of the peace 25 years ago and until his death was accountant for Hon. Frank Oliver. He was secretary of the school board in 1882 and first secretary of the board of trade.

Alexander Taylor, who has been clerk of the court since 1891, was born in Ontario in 1857. In 1882 he was one of the first telephone and telegraph service men in Edmonton. He came from Ottawa in 1879 and built the government telegraph line from the then town from where Leduc now is.

In 1881 he installed the first two telephone instruments one in Edmonton and one in St. Albert, and gradually extended the system north and west. The line that it was taken over by the city in 1905, there were 538 subscribers in Edmonton, 100 in Strathcona, exchanges at St. Albert and Fort Saskatchewan and pay stations at Leduc, Beaumont and Morinville.

Mr. Taylor was postmaster from 1892 to 1906, and served on the school board from 1888 to 1896. In 1891 he organized a company for supplying electric light which was taken over by the city five years later. He also conducted the sheriff's duties for the Dominion government.

S. S. Taylor, who is a cousin of His Honor Judge H. C. Taylor of the district court, came to Edmonton some 24 years ago from St John, New Brunswick. He is a native of Sussex, N.B. He practiced law until 1897 in the building which stood on the site now occupied by the Imperial Bank and then went to Nelson, B.C. He left the bench for Vancouver where he is now practising.

Alex. Livingstone, who is a cousin of Hon. Frank Oliver, came to Edmonton in 1882 and was one of the first to prospect for gold with machinery in the Saskatchewan. From 1882 to 1888 he was postmaster and during the ten years following was in the customs department.

Going to the Yukon overland in the rush of 1898, Mr. Livingstone returned to Edmonton in the following year and then went north to Cape Nome. For the last eight years he has lived in Lexington, Ten-nessee, and in the Klondyke. He now lives in Edmonton.

J. D. Taylor came to Edmonton in 1882 and opened a drug store on Jasper avenue just east of the present site of the Alberta hotel stands. Later he established a private bank. He left for the Pacific coast in 1898.

E. Rayner established the first jewelry store in Edmonton in the building now occupied by H. H. Kline at the corner of Jasper avenue and Eighth street. He went to Jackson Brothers in 1881 and is now with Jackson Brothers, Calgary.

James McDougall came from Winnipeg in 1882 and was with Matthew McCauley, late warden of the penitentiary. He went into partnership with John Oliver, now of Battleford, as builder and contractors and opened a carpenter shop on Jasper avenue where the Boston store now stands. He was known as a great curler and was first president of the rink association.

E. Carey came from London, Ontario, and crossed the plains in 1849 at the time of the California gold rush. He arrived in Edmonton in 1875 from the Peace river, and carried on a mercantile business, as a member of the firm of Norris and Carey, for many years on Eleventh street near the corner of Jasper avenue. He was a member of the first council and was mayor in 1892.

Colin F. Strang came to Edmonton in 1881. He was a business partner of Andrew Strang of Winnipeg. He was appointed a justice of the peace 25 years ago and until his death was accountant for Hon. Frank Oliver. He was secretary of the school board in 1882 and first secretary of the board of trade.

Alexander Taylor, who has been clerk of the court since 1891, was born in Ontario in 1857. In 1882 he was one of the first telephone and telegraph service men in Edmonton. He came from Ottawa in 1879 and built the government telegraph line from the then town from where Leduc now is.

In 1881 he installed the first two telephone instruments one in Edmonton and one in St. Albert, and gradually extended the system north and west. The line that it was taken over by the city in 1905, there were 538 subscribers in Edmonton, 100 in Strathcona, exchanges at St. Albert and Fort Saskatchewan and pay stations at Leduc, Beaumont and Morinville.

Mr. Taylor was postmaster from 1892 to 1906, and served on the school board from 1888 to 1896. In 1891 he organized a company for supplying electric light which was taken over by the city five years later. He also conducted the sheriff's duties for the Dominion government.

S. S. Taylor, who is a cousin of His Honor Judge H. C. Taylor of the district court, came to Edmonton some 24 years ago from St John, New Brunswick. He is a native of Sussex, N.B. He practiced law until 1897 in the building which stood on the site now occupied by the Imperial Bank and then went to Nelson, B.C. He left the bench for Vancouver where he is now practising.

Alex. Livingstone, who is a cousin of Hon. Frank Oliver, came to Edmonton in 1882 and was one of the first to prospect for gold with machinery in the Saskatchewan. From 1882 to 1888 he was postmaster and during the ten years following was in the customs department.

Going to the Yukon overland in the rush of 1898, Mr. Livingstone returned to Edmonton in the following year and then went north to Cape Nome. For the last eight years he has lived in Lexington, Tennessee, and in the Klondyke. He now lives in Edmonton.

J. D. Taylor came to Edmonton in 1882 and opened a drug store on Jasper avenue just east of the present site of the Alberta hotel stands. Later he established a private bank. He left for the Pacific coast in 1898.

E. Rayner established the first jewelry store in Edmonton in the building now occupied by H. H. Kline at the corner of Jasper avenue and Eighth street. He went to Jackson Brothers in 1881 and is now with Jackson Brothers, Calgary.

James McDougall came from Winnipeg in 1882 and was with Matthew McCauley, late warden of the penitentiary. He went into partnership with John Oliver, now of Battleford, as builder and contractors and opened a carpenter shop on Jasper avenue where the Boston store now stands. He was known as a great curler and was first president of the rink association.

E. Carey came from London, Ontario, and crossed the plains in 1849 at the time of the California gold rush. He arrived in Edmonton in 1875 from the Peace river, and carried on a mercantile business

D. C. COLEMAN

WILL PRESS FOR THE ERECTION OF STATE OWNED SANATORIUM

Appeal on Behalf of Association for Prevention of Tuberculosis

MRS. MURPHY DEALS WITH SUBJECT AT LENGTH

Legislature to Be Asked to Erect and Maintain Such an Institution

(From Evening Edition)

Mrs. Arthur Murphy, in a letter to the Bulletin outlining what has been accomplished by the Alberta Association for the Prevention of Tuberculosis, and the plans for the future that organization, makes a strong appeal to the people of the province to assist in urging the establishment by the provincial government of a hospital for the treatment of tubercular patients. Her letter follows:

"From time to time the members of the Alberta Association for the Prevention of Tuberculosis are being asked what steps they are taking towards combating the disease or if they are taking any? As vice-president of the board of control I have been requested to give to you, and the public through you, a brief report of the work accomplished and a statement of our plans for the immediate future.

"Several meetings have been held at Calgary, where the association was first organized, under the presidency of Mr. John A. McDougall, of Edmonton. The Dominion Government having indicated its willingness to give $20 acres between Milford and Halmer for the erection of the sanatorium, a board of control was elected to make the necessary arrangements and to obtain letters of incorporation for the institution. The president of this board is Mr. William Georgeson, of Calgary.

Two Other Cities Contribute.

"The city of Calgary and the city of Lethbridge have contributed a sum amounting to over $4,000 for a propaganda fund and for the purpose of securing suitable plans for the building. The success of this fund in a large measure is due to the untiring efforts of Mrs. Harold Riley, of Calgary. As yet, Edmonton or the other cities have contributed nothing.

"The association has arranged with Dr. George D. Porter, the secretary of the Canadian Association for the Prevention of Tuberculosis, to visit Alberta during the months of April and May, in order that he may speak in our different cities and towns on this subject, and that the association and board of control may consult with him as to the best methods of building and equipping our sanatorium. It is greatly to be desired that the press, the medical doctors, and all people who are alive to the menace of this disease will see to it that Dr. Porter is given a cordial welcome and a large hearing in each place he visits.

Provincial Institution.

"It is the intention of our association to request the legislature of the province of Alberta to erect and maintain a sanatorium on the 320 acres to be donated by the Dominion Government. In this purpose we feel we will have the unqualified support of all right-thinking ratepayers throughout Alberta, whatever their political creed. In order that there may be no question about this matter, will the medical men, women's clubs and citizens generally see that direct pressure is brought to bear upon the member for their constituency, so that when he comes to the next session of the House he may know exactly how the voters stand. This should be attended to without delay, and surely attended to. In our provincial and federal politics we Canadians are much in the habit of concentrating our attentions upon the morals and pretensions of individuals, instead of judging government by what government does. Gains of men and progress of law are useful to us only when converted into deeds that make men freer in the enjoyment of health and earning power.

100-Bed Building.

"Subject to the approval of Dr. Porter and of the hospital architects, it is our opinion that an administration building should be erected with one unit which should have a capacity for at least one hundred beds, and that the plans of the hospital should be of such a nature that other units or cottages could be attached as required. All patients, who are able to pay, should do so, and the government, instead of paying a per capita grant per diem, should pay whatever deficit remains. Although the citizens of Edmonton have invested in their municipal hospitals a sum approximating a million dollars, as yet the ratepayers of the province of Alberta have contributed nothing for the care of their tubercular patients, or for the stamping out of this disease. In this respect, we do not hesitate to say that a further disregard to the spread of tuberculosis is to become almost criminally negligent in the administration of our sanitary affairs and inexcusably blind to our own best economic interests.

How Other Diseases Are Handled.

"People who are a menace to the community because of brain disease are sent to Ponoka and paid for by the province if they cannot afford to pay for themselves. People who are a menace by reason of smallpox, diphtheria or other infectious diseases are properly cared for and isolated by the authorities. This same principle should be applied to the treatment and cure of tuberculosis, the hideous, ever-present vampire which has stretched the vitality of our race. Because of the price it has acquired this is a problem beyond the capacity of private purses — save and must providably be faced by the different provinces and by the dominion as a whole. It is no mere puzzle in pathology to be dealt with by specialists in hygiene or medical health officers, but it is one of the gravest national significance and one which, if neglected, becomes in the widest sense a national calamity.

Why Not Prevent It?

"When I was explained to his late Majesty King Edward VII. that tuberculosis was a preventable disease, His Majesty remarked: 'If preventable, why not prevent it?' The question still clamours for an answer. Many valuable lives are lost to the province between the ages of twenty and thirty-five, as the disease is most commonly found among those in the third decade of life. In the year 1912, in Alberta, 241 people died of Pulmonary tuberculosis and the loss by deaths to Edmonton alone, without considering any other part of the province, represents in one year a sum sufficient to establish a well-equipped provincial sanatorium.

"The conservation of the lives of the people of the province must without question, take precedence over all other subjects or works.

Monetary Value of Individual.

"It is estimated that each immigrant coming to Canada has a monetary value to the country of five thousand dollars. If then, we allow this man's earning capacity to become impaired, or allow him to lose his life through our neglect, we are surely wasting our human resources in a manner which is in the highest degree culpable. Our provincial government takes care to prevent noxious weeds and to generally preserve the lives of the people. The folly of this is readily apparent when we consider that the wealth of the province is not only subordinate to the health of our province but largely dependent upon it.

Is Work for State.

"The work which was formerly left to philanthropy is coming to be accepted as an integral part of social politics. The state no longer leaves philanthropy to feed and care for the prisoners, nor to care for the insane. It does this itself and the day is rapidly approaching when the care of the sick will be neither an ill-regulated work nor a society task that exhausts itself in a ball. Philanthropy cannot meet the situation. Never. None is the line of the individual are entirely individual. The social issue is felt by even the least. Of course it does not follow that the province must discharge all the work of philanthropy. It may explicitly delegate this work or any part of it to private or voluntary bodies, but the province should be responsible for its work done, and that it be done in the right way.

"Besides, the aim of benevolence has become more and more a tendency to confine itself to the prevention of suffering and to the enhancing of the value of life rather than to the alleviation of it.

Developments in Hospitals.

"In substantiation of this, we would point out that less than a century ago, hospitals were entirely private in character, because, in the absence of statistical knowledge, the extent of social distress was unknown and the mind of the nations had not grasped the possibility of a thorough remedy.

"At the beginning of the 19th century all the hospitals were private; at the close of it, two-thirds of them were already maintained and provided by the public authorities and out of the public funds. This change has resulted from a higher conception of duty, or shall we say, self-preservation, on the part of the nation.

"So late as 1842, the British nation refused to help a fever hospital. Now the nation is responsible as, we are in Canada, for all notified infectious diseases and for the great bulk of our non-infectious diseases.

"Philanthropy is no true function of a healthy society. It has in the past played a prominent role because, as we said before, politicians did not understand their craft, nor citizens discharge their duties.

Permanency of Hospital.

"The provincial or municipal hospital has the superlative advantage, too, over the philanthropic hospital in that its income is a permanent instrument of finance and is not dependent on whims or chances such as the social standing, popularity, or attractive influence of its leaders. Besides, a hospital supported by voluntary contributions always practices economy by one of the least worthy methods. That is to say, the nurses are overworked to a shameful degree and the patients insufficiently warmed and fed.

"In the final analysis the money for hospital maintenance comes from the pockets of the citizens, but it is our contention that the present cost of providing for the sick is excessive, as well as inadequate, and that the simplest and most satisfactory method is through direct taxation. Besides, a man or woman who goes to a provincial or municipal hospital no longer comes under the stigma of pauperism, for the conception of public health and the value of life from its economic standpoint have come to the front as the main factors.

"In times past, it was the habit of the world to lament that people were bound with the chain of their infirmities. Nowadays, we are being tied and bound together to get improved health. Ours is the better way. Besides, this is the highest form of patriotism. To be worthy of Canada is to be efficient, and to be efficient is to be healthy. Patriotism in a cabinet minister or in a street sweep, consists largely in being healthy and in using vote and influence in helping others to the same blessed and much to be desired condition."

1914 AUTO OUTPUT TO GO OUTSIDE CITIES

Optimistic Reports From Representatives of Cole Motor Car Co. of Indianapolis

It is estimated by automobile marketing authorities that people living outside of large cities will buy the majority of the motor car output this year. Bumper crops in all sections of the country, with an increase of millions of dollars in actual market value over the previous year, have put rural populations in a state of financial wealth. Since the automobile has proved of economic value to country life, farmers and residents of towns and small cities will buy thousands of cars this year.

Representatives of the Cole Motor Car Company, Indianapolis, who have completed sales over Canada and the United States, bring optimistic reports.

"There is a noticeable tendency on the part of the buyers to purchase high-grade cars this year," said J. V. Bellis, of the local Cole agency.

"They have passed that stage where they think it is economy to buy a cheap car. The experience of their friends have taught them the folly of this. They realize now that they get better dollar-for-dollar value by buying an automobile that is built of highest grade materials.

"The demand is for a car that will give the right kind of service, not for a year or two, but for many seasons. That is why the demand outside large cities is for one of the Cole class. Autos of this type are built for permanency."

OVERHAULING CAR IN SPRING

Question That Confronts Auto Owners at Beginning of Each Season

With the opening of spring the owner-driver again is confronted with the question of getting his car into commission for the summer season, and if the machine has been in dead storage all winter the advisability of having it completely overhauled will be of first importance. If the car has gone through one or two heavy seasons of motoring, it may then it deserves a good housecleaning this spring. The owner who has driven his car two seasons without a shop overhauling should at least look it over carefully himself and give it a thorough clean-up if he does not think it worth while to put it into the repair shop.

A good car does not need to have its cylinders ground after every two years, particularly if the carbon has been removed periodically during the most season. If the oil has been drained off the crankcase regularly and the case entirely washed out with kerosene or other good preparations for the work. The necessity for a regular overhauling has grown largely on the past attention given the car, and that one-third of the car has seen to it that his car has been inspected regularly and gone over every one thousand miles will find little necessity for a general overhauling.

Some shop foremen and road car drivers follow a policy of a good inspection every one thousand miles. If a new car has run this distance the car is run into it and gone over at a cost of not over five dollars. Often the bill is not one-half this. These periodic inspections are excellent, in that they meet little troubles while they are yet very minor affairs. It is, in brief, a strictly economic policy and generally is correspondingly economical. There are many cases on record where an owner will spend over $100 in a spring housecleaning of his car, whereas $25 spent in regular inspection would be much better and a great deal cheaper. The average car owner is competent to regularly inspect his car and look it over.—Motor Age.

AUTO HINTS

Clean Oil Grooves.

When giving the car its usual spring overhaul and getting it ready for another season's use one point it is well to bear in mind—namely, to clean out all oil grooves and grease conduits. Filling the grease cups at regular intervals will prove of no use if the grease conduits are closed. Grease cups are installed at points where lubrication is necessary to prevent unnecessary wear. It is obvious, therefore, that the grease should reach its designed destination.

Fill All the Cups.

One missed grease cup may be the cause of a breakdown far from home. A good system is to clean each cup when it is filled, and in the final inspection a cup that has not been cleaned will show that it has not been filled.

Grease for Gear Cases.

Gear case grease should not be too stiff. It should be able to flow between the teeth of the gears freely, and a small amount of graphite will be an improvement.

Gasoline Must Be Warm.

When the temperature of gasoline reaches zero it will not vaporize without heat assistance, so spray of cold gasoline is very slow to mix with air. Extremely cold air retards gasoline vaporization, and may turn vapor back into fluid form.

Electric Light Replacements.

Extra bulbs, fuses, and a few feet of number fourteen insulated copper wire should be carried. It is very inconvenient to be stranded on a dark night far from home.

KNIGHT ENEMY NOW SELLS IT.

William R. Reuss, of Los Angeles, known up and down the coast as "Wild Bill," the best known automobile dealer in Southern California, and for three years a consistent hater of the Knight motor, has come over to the sleeve-valve side. Not only that, but he has taken up the Knight motor with just as much vigor and determination as he displayed in trying to fight it down.

AUTOMOBILES

Look For 80 Miles an Hour In the Next 500 Mile Race

Record Established at Indianapolis of 78.7 Miles an Hour Will Be Assaulted by Dare-Devil American Drivers, Including Oldfield, Anderson and Cooper

Better than an eighty-mile an hour average is freely predicted among the coterie of critics that is waiting his patiently for the first fine day to beam on the Indianapolis Motor Speedway, when Hoosier Automobiledom will begin its favorite j.m. pastime of doping out the next 500-mile motor marathon from the rails guarding the two-and-one-half mile vitrified brick oval. The national record of 78.7 miles an hour will be assaulted by the classiest high speed talent of two continents, which makes it altogether probable that the winning car will travel faster than any machine has ever travelled before for 500 miles.

Speedway racing has witnessed a remarkable development within the last two years. The first 500-mile race at Indianapolis was regarded as a dangerous undertaking until it was accomplished. And because of its dangerous flavor, many motor concerns took advantage of the alluring possibilities offered for obtaining wide publicity. It required plenty of nerve for the most chance-taking race driver to risk his life in the unparalleled scramble for glory. There were accidents galore, spills on the turns, cars turning turtle when interrupted suddenly in the midst of spectacular dashes down the straight-aways. It was just the kind of healthy tonic needed to revive the fagged out "speed germ."

Automobile manufacturers were somewhat appalled at the stupendous aspect of the first Indianapolis speedway race, and the result was a much smaller field in the second contest. It was then that the affair settled down to normal and the several concerns which were in the game as a means of demonstrating the superiority of their product, made great strid s in perfecting their machines to stand the strain of the long grind. Harry C. Stutz, of the Stutz racing outfit, says this policy has made the 500-mile race the leading sporting event of motordom. The race at once appealed to the automobile designer and engineer because of the ideal facilities for studying the wear and tear on materials in the concentrated grief that can come to a motor car when travelling 500 miles at high speed.

Harry Stutz has been building automobiles for four years and his speed creations have made a remarkable record for consistency in all important contests. No engineer knows the Indianapolis motor speedway better than the Indianapolis man, and no race driver better understands the element of danger that lurks in the path of the daring pilot who tries to take its deceptive turns at too high speed. Stutz says the average tester who knows how to "take" these turns will beat the best driver in the world who is unaccustomed to driving into them. There is a knack about it that comes only after weeks and weeks of careful training.

With the factor of safety that has been built into modern racing cars and a supporting trio of race drivers such as Barney Oldfield, Gil Anderson and Earl Cooper, each of championship calibre, Stutz believes he has nothing to fear from the foreign entries from across the water. The presence of the trans-Atlantic speed marvels in this year's 500-mile race, however, will be an incentive for fans travelling, he believes, which is equivalent to a guarantee that the existing records will be shattered before the checkered flag is lowered on the first car to cross the line at the end of the race.

DRIVES WITH ONE ARM.

W. B. Smith, of Unadilla, N.Y., professes to be the only one-armed licensed chauffeur in the state. He is proud not only that he drives a Regal car, but does all the work to keep the car in condition.

Mr. Smith says: "It may sound like a difficult thing, but I have never experienced any real trouble in driving the car. Handicapped as I am by the loss of an arm, I can drive anywhere I want to go and am certain of betting back. No road is too rough for me and I have passed many a larger car on the road. I have never had the car in the repair shop, having been able to do all the necessary work myself. In all the driving I have done in the last two years I have never been forced to leave the car on the road—have never been towed in."

Oldfield to Race At Indianapolis

Veteran Driver Will Make His First Appearance Since 1911 on Speedway

Barney Oldfield, one of the greatest contest drivers in the game and holder of the one-mile circular dirt track record, has succeeded in landing an entry in the 500-mile race on the Indianapolis motor speedway.

His mount will be the sturdy Stutz, which makes three cars of the make that will compete in the coming event. The other two drivers signed up by Harry C. Stutz, manager of the Stutz racing team, are "Gil" Anderson and Earl Cooper, eastern and western road race champions, respectively, for 1913.

The combination of Oldfield, Anderson and Cooper gives the Indianapolis concern one of the most formidable lineups in the game. Oldfield is recognized as the most spectacular driver in the world and his "come-back" in the recent Santa Monica races was decisive and convincing.

This is the first opportunity Barney Oldfield has had to measure his skill with the cream of the speedway talent since the memorable 500-mile race of 1911, the first event of its kind ever held. Oldfield was for a long time an A.A.A. "outlaw," but since his reinstatement he has cut out his barnstorming capers and has been in the good graces of the governing body for nearly a year.

Drives Spectacular Race.

The Pacific coast "phenom" showed surprising return to form in the Santa Monica road race last fall when he drove a spectacular race with Earl Cooper of the Stutz, losing by a narrow margin. Again at Santa Monica in the Vanderbilt Oldfield came to the front when he fought a remarkable speed duel with Ralph DePalma, finishing a close second to the Italian pilot after a nerve-racking struggle for forty miles, during which time their cars were never more than thirty seconds apart. At the finish a hare fraction of a second gave victory to DePalma, when a tire change at the last moment made it necessary for Oldfield to stop at the pits.

DePalma and Oldfield are bitter enemies and their sensational driving in this year's Vanderbilt was one of the greatest exhibitions of reckless abandon that has ever been witnessed on any course.

It is possible that DePalma and Oldfield will renew their grudge battle in the 500-mile race, as it is almost certain that Ralph will be among "those present" when the starter's pistol rings out on the morning of May 30, next.

Harry C. Stutz says the presence of Oldfield at the wheel of one of his Stutz "Ghosts" gives him a combination of champions comparable with the best that the European factories are sending across the Atlantic in a supreme effort to repeat the conquest of last year.

Is Space Annihilator.

"The development of speedway racing in the last two years," says Stutz, "makes it possible for Oldfield to show at his best in the coming conflict. Oldfield is essentially a space annihilator of the first water and the next 500-mile race will be the fastest long-distance grind in the history of the sport. At Santa Monica he gave a really wonderful exhibition of nerve driving, yet mixed with his daring was the caution and experience of the veteran. He took no chances. He seemed to be at his best when the smoke of the speed battle was thickest.

"Oldfield's driving is the kind that quickens the pulse and keeps the spectators constantly on the alert. With the three champions, Oldfield, Anderson and Cooper, to strike at the speedway record, I do not see how the present mark will survive another season."

Oldfield will arrive in Indianapolis about May 1 to begin "tuning" his car for the race. He will drive one of the cars that started in the Santa Monica races this spring.

Fan Brakes Fitted On Peugeot Trucks

A Novel Device Used on French Trucks—Acts in Similar Manner to an "Air-Brake"

In order to reduce wear and tear on the regular brakes and to obviate the fuse of transmission brakes on its heavy trucks while running down long and steep hills, the Société Anonyme des Automobiles Peugeot, of Levallois-Perret, France, has introduced a novel breaking device, which it terms an "air brake." This is, of course, a misnomer, if as air brake one understands the compressed air or vacuum-air devices in use in the country and all over the world on railroad trains.

The Peugeot "air brake" is in reality a wide-bladed fan connected to the power shaft by means of bevel gearing. Pulling the brake lever puts the gears in mesh and the large fan revolves rapidly in a horizontal plane below the chassis. The resistance of the air to the revolving fan blades is said to be sufficiently strong to brake the vehicle on all but the very steepest hills.

TRAFFIC BACK TO HIGHWAYS.

A remarkable change in transportation in recent years is the return of traffic to the highways, as shown by figures in the report of the London Traffic branch of the board of trade for 1913. Two-thirds of the grand total of 2,925,000,000 journeys made yearly by passengers in metropolitan London are by public road. Exclusive of the 250,000,000 suburban journeys made on the trunk railroads, and the 50,000,000 trips made by cab, the total numbers of trips made in the metropolitan area is given as 1,765,000,000, of which 787,000,000 were made by tram or street-car, 551,000,000 by motor omnibus and 426,000,000 by underground and other electric railroads. In 1912 for the first time, there was an actual decrease of 25,000,000 passengers carried by the street cars, while the number of passengers carried by motor omnibuses increased by more than 150,000,000. The falling off in street-car traffic is attributed by the London County Council wholly to competition of the motor bus.

HOW MOTOR TRUCK IS SUPERIOR TO HORSE

Fine Record of Framm Motor Truck For Which the City Transfer Co. Are Agents

The City Transfer Company, Ltd., local distributors for the Gramm motor truck, has produced a striking argument for the motor truck as against the horse.

Yesterday Commissioner M. S. Booth and Ivan Alton, superintendent streets department, drove over a demonstration of a Gramm two-ton truck. They wanted to be shown what it could do; so a demonstration was arranged for. The truck was loaded with sixty one hundred pound sacks of flour and four men mounted the load, which made the net weight 6,625 pounds, an overload of slight over fifty per cent. The test was made on the McDougall hill. The first grade from the main road crossing to the Edmonton Hotel was made on high speed, on the first turn it was thrown to intermediate, and made the hill with ease.

This truck is the second one to be used in the city. The first one is owned by the City Transfer Company, it has been in operation for eighteen months.

The Gramm truck was introduced by A. E. Poter and placed in service in connection with the City Transfer Company's work in October, 1912, and has been in continuous operation for nineteen months by this company. Covering the winter of 1912, 1913 and 1914, careful records have been made of the expenses of operation as compared with horse drawn vehicles and it was found that the operation of the truck has made a saving of over one thousand dollars per annum, as compared with equal capacity in horses and drays.

The truck used by the City Transfer Company is of one ton capacity, it has been put through many tests on McDougall hill, and has been handled with one hundred per cent overload on several occasions, prior to the establishment of the C.P.R. station in Edmonton. This truck is running as smoothly today as when it started, and promises many more years of continuous service.

This agency is now controlled by the City Transfer Company, and the trucks are operated through the Alberta Auto and Repair Co., Ltd., where the new one is being used for demonstratio purposes.

44,417 TIRES IN FIVE DAYS.

Some statistician in the factory of the Goodyear Tire and Rubber Company, Akron, Ohio, has figured that if the tires in one week's production of the factory were piled on top of each other, figuring an average of four inches a casing, the stack would be higher than Pike's Peak.

When a third shift of workers began operations at the Goodyear factory and the wheels resumed their humming twenty-four hours a day, the management predicted that within a short time the tire production would be brought to 10,000 a day. This refers to pneumatic tire casings only, and does not include the motor truck tires, carriage tires, bicycle tires, etc., of which Goodyear produces a large quantity. The record of tire production for five days of the past week shows that the 10,000 a day prediction is rapidly being made to "come true." No Saturday figures are included, for Saturday afternoon is a holiday at the factory, and there is no Saturday night work. The total for five days was 44,417 pneumatic tires, enough to equip more than 11,000 cars.

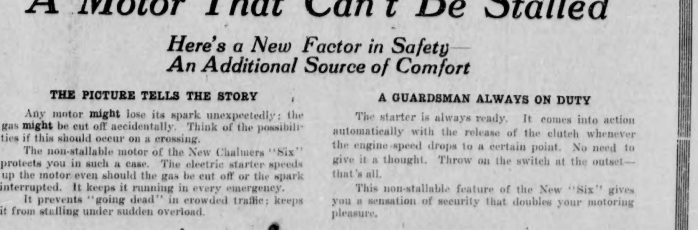

SPORTING NEWS

Edited by F. H. McPHERSON

Western Canada Magnates Promise Schedule Tuesday

Calgary Magnate Will Not Get Away With Attempt to Hand His Club All the Plums—Saskatchewan Cities Turn the Document Down Cold—Is Fleming a President or a Figurehead?

The fourth edition of "Self Serving Savages 1914 Western Canada League schedule has reached Saskatchewan, and the most-praised in the heavens by the sport writers of Regina, Saskatoon and Moose Jaw will make the Calgary magnate take to the cyclone cellar. There is too much of a Calgary tinge about this document to suit the eastern end of the circuit, and the papers of that city must use tinfoil for a minute that the sumanoan club is labelled with the Indian which Calgary thinks denotes nearly every Saturday and autumn.

If is high time for President Jim Fleming to show some of the ability claimed for him when he was first loaded into office at the last general meeting. He is working on a large salary, and the people interested would be better pleased if he showed some signs of life.

The Regina Opinion.

The following is from the Regina Leader:

A revised Western Canada schedule, and one which is not way resembles the Barney Dreyfus document which met with the approval of the local ball club has been received in the city. This is about all that can be said for it. If the Western Canada League was comprised of Calgary and Lethbridge also, the hard work of fiction might serve the purpose of scenery. As it happens to be, however, there are other towns in the league besides the Alberta towns and therefore the bigger interests in that President James Fleming's latest meeting went on. The principal reason for this is because the Saskatoon and Moose Jaw, two Saskatchewan towns, holds the talent of the deals. So far as Regina is concerned, it might here be said that the schedule is peaceful. If the other Saskatchewan cities were treated as fairly as Regina has been there would be no great room for complaint. Regina, however, is a strong believer in the principle of fair play and therefore it would not in justice to level, in fairness to the other cities, and in the interest of the league as a whole to give its seal of approval to a schedule which, as a result of it, has been drawn up to suit the selfish ends of Calgary and Edmonton, to the great detriment of Saskatoon and Moose Jaw.

Calgary and Edmonton at Home.

"Under the Hanley Dreibus schedule Regina was given the Victoria games at home. Under the new schedule this city loses these holiday attractions. This is the only untoward feature from a local standpoint and which does not furnish any great cause for complaint. Nor is Regina complaining about this. Where the kick really comes in is the fact that the new schedule provides for twenty-four games at home during the month of May for both Edmonton and Calgary, while during the same month Saskatoon and Moose Jaw have only five games at home. The reason that these teams will be kept on the road practically the entire month of May. On the face of this it does not take much figuring to prove that something is rotten in Denmark, and it smells a la Savage. Mr. Samuel Savage, the president of the Calgary ball club, and the Alberta newspapers objected strenuously to the Harney Dreyfus schedule. To them it did not appear to be fair. It will be interesting to note now how they receive Mr. Fleming's latest. If they are consistent in their belief in fair play they cannot do otherwise than rold the latest document up and send it back to Mr. Fleming accompanied with a recommendation to the effect that it be consigned to the waste paper basket.

Millers Have Kick.

The Moose Jaw News has this complaint:

"Nearly six months on the job and so far no schedule for the Western Canada League which is satisfactory to all clubs in the circuit. This is the record of President James Fleming, who has been in office since last November. On the level, the last one sent to Moose Jaw was enough to make the home magnate in the business commit suicide. During the month of May, President Fleming gives the local fans five games, including one double header. Five games in the very month which fans look for baseball the most, after having gone hungry for over six months. The Moose Jaw fans will carry a go out of their way to proffer Mr. Fleming a very polite "thank you." But this is not all. Moose Jaw is asked to do more travelling than any team in the circuit, with Regina a close second. Saskatoon also gets a mighty poor deal, and taking it all round it looks as though the teams on the western end of the circuit, to use the language of the street, have the Medicine Hat president "buffaloed."

"Moose Jaw is not alone in protesting against the latest Fleming-Dreyfus-Cushing schedule, as Saskatoon also has a strong kick. President Calvin, of the latter club, says: 'If that schedule is to stick, I will not put a team in the field this season under any consideration.' Regina also kicks, and that the Saskatchewan capital is not prepared to accept the unfair schedule without a murmur, but on account of the base unfairness to the Moose Jaw and Saskatoon clubs. Regina to look like a repetition of last season, Alberta cities wanting all the gravy, all over Saskatchewan and the latter refusing to stand for it. It is up to Mr. Fleming to act a move on and show that he is a capable man by turning out a satisfactory schedule as soon as he can."

Sam Savage's Schedule Extremely Unsatisfactory

"Calgary Magnate Will Not Get Away With Attempt to Hand His Club All the Plums—Saskatchewan Cities Turn the Document Down Cold—Is Fleming a President or a Figurehead?

The fourth edition of "Self Serving Savages 1914 Western Canada League schedule has reached Saskatchewan, and the most-praised in the heavens by the sport writers of Regina, Saskatoon and Moose Jaw will make the Calgary magnate take to the cyclone cellar. There is too much of a Calgary tinge about this document to suit the eastern end of the circuit, and the papers of that city must use tinfoil for a minute that the sumanoan club is labelled with the Indian which Calgary thinks denotes nearly every Saturday and autumn.

It is high time for President Jim Fleming to show some of the ability claimed for him when he was first loaded into office at the last general meeting. He is working on a large salary, and the people interested would be better pleased if he showed some signs of life.

The Regina Opinion.

The following is from the Regina Leader:

A revised Western Canada schedule, and one which is not way resembles the Barney Dreyfus document which met with the approval of the local ball club has been received in the city. This is about all that can be said for it. If the Western Canada League was comprised of Calgary and Lethbridge also, the hard work of fiction might serve the purpose of scenery. As it happens to be, however, there are other towns in the league besides the Alberta towns and therefore the bigger interests in that President James Fleming's latest meeting went on. The principal reason for this is because the Saskatoon and Moose Jaw, two Saskatchewan towns, holds the talent of the deals. So far as Regina is concerned, it might here be said that the schedule is peaceful. If the other Saskatchewan cities were treated as fairly as Regina has been there would be no great room for complaint. Regina, however, is a strong believer in the principle of fair play and therefore it would not in justice to level, in fairness to the other cities, and in the interest of the league as a whole to give its seal of approval to a schedule which, as a result of it, has been drawn up to suit the selfish ends of Calgary and Edmonton, to the great detriment of Saskatoon and Moose Jaw.

Calgary and Edmonton at Home.

"Under the Hanley Dreibus schedule Regina was given the Victoria games at home. Under the new schedule this city loses these holiday attractions. This is the only untoward feature from a local standpoint and which does not furnish any great cause for complaint. Nor is Regina complaining about this. Where the kick really comes in is the fact that the new schedule provides for twenty-four games at home during the month of May for both Edmonton and Calgary, while during the same month Saskatoon and Moose Jaw have only five games at home. The reason that these teams will be kept on the road practically the entire month of May. On the face of this it does not take much figuring to prove that something is rotten in Denmark, and it smells a la Savage. Mr. Samuel Savage, the president of the Calgary ball club, and the Alberta newspapers objected strenuously to the Harney Dreyfus schedule. To them it did not appear to be fair. It will be interesting to note now how they receive Mr. Fleming's latest. If they are consistent in their belief in fair play they cannot do otherwise than rold the latest document up and send it back to Mr. Fleming accompanied with a recommendation to the effect that it be consigned to the waste paper basket.

Millers Have Kick.

The Moose Jaw News has this complaint:

"Nearly six months on the job and so far no schedule for the Western Canada League which is satisfactory to all clubs in the circuit. This is the record of President James Fleming, who has been in office since last November. On the level, the last one sent to Moose Jaw was enough to make the home magnate in the business commit suicide. During the month of May, President Fleming gives the local fans five games, including one double header. Five games in the very month which fans look for baseball the most, after having gone hungry for over six months. The Moose Jaw fans will carry a go out of their way to proffer Mr. Fleming a very polite "thank you." But this is not all. Moose Jaw is asked to do more travelling than any team in the circuit, with Regina a close second. Saskatoon also gets a mighty poor deal, and taking it all round it looks as though the teams on the western end of the circuit, to use the language of the street, have the Medicine Hat president "buffaloed."

"Moose Jaw is not alone in protesting against the latest Fleming-Dreyfus-Cushing schedule, as Saskatoon also has a strong kick. President Calvin, of the latter club, says: 'If that schedule is to stick, I will not put a team in the field this season under any consideration.' Regina also kicks, and that the Saskatchewan capital is not prepared to accept the unfair schedule without a murmur, but on account of the base unfairness to the Moose Jaw and Saskatoon clubs. Regina to look like a repetition of last season, Alberta cities wanting all the gravy, all over Saskatchewan and the latter refusing to stand for it. It is up to Mr. Fleming to act a move on and show that he is a capable man by turning out a satisfactory schedule as soon as he can."

Soccer Referees and Duties

BY TOM S. S. DAVIS,
Secretary-Treasurer E.A.F.L.

A soccer referee is just as necessary on the playing field as football and even more so—as the game can start with a player short, but the referee must be on hand or there is no game doing. During the hour and one-half a director of the game is invested with an authority superior even to that of the league president.

The referee should receive the most qualified support of the spectators, for the referee is ever the case, and the official made the butt of ignorance because they refuse to stand for criticism handed them by spectators who are ignorant of the fundamental rules of soccer.

Let each soccer fan ask himself these questions: "Where does the referee stand in my judgment and respect?" "Is my knowledge of the rules of the game superior to his?" "In fact, am I acquainted with the rules at all?" Some such self-questioning as this would no doubt lead to a careful study of the rules.

The referee's task, to say the least, is a thankless one. The duties are onerous and the responsibility great. The official should have the respect and confidence of all good sportsmen, and when he gains this he will be even more efficient than now, for he will know that the players and fans are with him.

I have no doubt the organization of the Edmonton Referees' Association was a move in the right direction and will materially strengthen their position. Calgary also has formed a referee body, be a provincial organization for soccer referees in the near future.

It might not be amiss that officials in other lines of sport follow the example of the soccerites and organize. The advantages are many.

OUTFIELDER WILSON who has been showing exceptional form with the Toronto club. He is likely to secure the right field position.

COBB'S SHOULDERS ABNORMALLY LARGE.

Gulfport, Miss., April 7.—The swinging of three bats during the baseball season for many years has developed Ty Cobb's shoulders so that from a mere stripling he has grown to be a man with such big arms and shoulders that his tailors and him to be a very old man to fit.

Cobb has a very big measurement for his shoulders and a very small one for his waist. In spite of the fact that he appears to be a normally built man, he is hard for a tailor to handle. One would think that a suit could be made for a model of Ty Cobb's size that would fit Cobb exactly, but such is not the case.

SOX GET OUTFIELDER.

By Bulletin Leased Wire.

DETROIT, April 17.—Ray Demmitt, an outfielder, secured by the Detroit American league team from Montreal was traded to the Chicago American league for the waiver price of $2500. Chicago refused to waive on Demmitt when Detroit requested waivers and the sale resulted.

C.P.R. FOOTBALL CLUB

The athletes among the C.P.R. employes who made such a good showing in the intermediate division of the City football league last year have advanced to the senior division and are expected to make an equally good showing.

CHAMPIONS OF THE TEMISKAMING BOWLING LEAGUE—New Liskeard bowling team, who finished in the money at the A.B.C. tournament in Buffalo.

HAS NO LOVE FOR FEDERAL LEAGUE CLUBS

Sammy Lichtenheim, Montreal Magnate, Hates New League With Undying Hatred

New York, April 7.—Ladies and gentlemen: We have with us today, as the principal orator, Mister Samuel Lichtenheim, of Montreal, the illustrious baseball magnate under the Big Tent and a man who hates the Federal Leaguers with a terrible and unying hatred. Stage whisper: Sammy owned about seven first-class baseball players with a total valuation of about $4,000. The Fed's came along, grabbed off the seven and didn't slip sammy even a cigar. Hence, the hatred.

However, these are not Sammy's only causes to rant. He has at least one more. Sammy bears the proud distinction of being the only man since the world began who has outwaistcoated C. Walstcot Murphy, the Jax but lamented owner of the Chicago Cubs. On severn, separate and distinct occasions Sammy has accomplished the seemingly impossible—he has appeared in public garbed in a vest in a cold and one that made even C. Walstcott gasp—and then became green with envy, purple with rage and white with anger.

Address By Sammy.

Mister Lichtenheim is prepared to address a few words to you today to show you that—well, we shall permit Mister Lichtenheim to do his own speaking. Were we to tell you what he had to say to you, it might give him offence, because he might look upon such an action as stealing his dynamite, or gunpowder, or whatever it is he has concealed on his person.

Ladies and gentlemen, we have the pleasure of now introducing to Mister Lichtenheim of introducing to you Mister Sammy Lichtenheim, owner of the Montreal Club in the International League, and one owner of the aforementioned attractions.

Business of Mister Lichtenheim stepping forward, smiling, bowing and tuning of his throat. His lips open—and how words rush forth.

"It is indeed an honor for me to address you, ladies and gentlemen, the Federal League is a joke—it's the a phantom ship. They are promise busters. They are more than this: but ladies being present I shall refrain from telling you publicly, the full truth concerning them. But all the gentlemen here who want an earful about these fellows can meet me outside afterwards. I'll tell 'em some things, believe me.

Ball Players Not Underpaid.

"The impression seems to exist among the public that the ball players are an underpaid, discontented lot. That's wrong. I know it's wrong. There are about 140,000 men who are making their living today by playing baseball. How many of those fellows are discontented? Mighty few. Of course, there always is some sort of howl being made by ball players who think they ought to get more money. But let me tell you right here and now—and don't forget it, fellows, please—there are more overpaid ball players than underpaid ones.

"The ratio of discontent among ball players is less than that of any other trade or profession where some mental work for others. Take the newspaper business, the business of whitewashing, bookkeeping, telegraphy, bricklaying, clerking, floor walking and any other kind of business. Canvass the men who work in these trades or professions. Ask any one you meet if they are satisfied—and ninety-nine per cent. of them will thunder at you "No." And there you are.

Baseball is Peculiar.

"Baseball is a funny business. When a man is a mere ball player he continually heckles his employer—he wants more money and still more. He never is satisfied. And all the time he thinks the manager and the magnate are tyrants—that they don't appreciate worth and won't pay for faithful services.

"Yet, when that very player becomes a manager he is on the other side of the fence. He then finds the manager and the magnate are abused. He finds it as hard to preserve the bank balance of the club as he did to get a larger portion of it when he was a player. And ever and ever there you are.

"Take a Federal fellow—well, I wish I could say right now what I think of them. But I can't—there being ladies present. I'll tell you this: They're gonna to be fooled—you bet your ass. They think there's a lot of money to be made in baseball. There aint. Baseball is a poor business unless you've got a Mr. Stoles chub most of the time. Many baseball club owners lose money—baseball is a losing proposition. What's that? (Business of Sammy cupping his ear while the audience quiets it.) Well, it's a losing proposition why do the magnates hang on to their clubs with a dying clutch? Why are you in it? Why am I in baseball, you ask? Why? I'll tell you why. I'm in baseball because—because—well, because, I'm in baseball.

"Thanking you one and all for a very pleasant time and hoping that what I've said will enlighten you as to the Federal Leaguers, and also will show to you that ball players are not an underpaid abused lot, I remain, yours very truly."

CANADA HAS TURNED OUT MANY CHAMPS

Geo. Dixon, the Colored Wonder, Gave Halifax as His Home Address

If Canada did not turn out Jack Johnson, she has and and has had her quota of the world's champions in western exchange. In fact, many of the so-called American pugilists are really Canadians, who have gone over to the States because of the bigger stakes. For example, five men out of ten will tell you that Sam Langford, the Tar Baby as he is familiarly called, is an American.

As a matter of fact Sam Langford, who is the world's greatest coloured boxer after Jack, was born in Halifax. Sam's home is at Weymouth, Nova Scotia. The Langfords are very numerous there in the colored community of the Halifax suburb, just out of the town. Sam's parents are still alive in the old home, or were last year. The old man is still known as fighting "Bob" so Sam's strapping powers must be inherited.

Little Chocolate.

Another famous colored Canadian boxer was George Dixon, born in Halifax. Every sporting man who knows anything about the ring will admit that he was the greatest little colored boxer that ever stepped into a hoop.

His weight was one hundred and twenty. Perhaps one of his greatest fights was when he met Cal McCarty for the first time, on the top floor of a banking building on Washington street, Boston. The fight instead of four rounds, Cal's second wanted to call it a draw. Little Chocolate's friends agreed to it, as he was suffering from cramps during the last twelve rounds.

But a year later Little Chocolate licked McCarty in Troy, knocking him out for good in the 26th round. He then won the championship of his class and was a lighter for ten years. He went in as a feather-weight when he couldn't get any one of his own size to meet him, and laid out the champions of England and Australia. He won some hundreds of fights. Solly Smith, Billy Jordan and Joe Lenard were the only men who could stop him.

However, one of his good fighters he had to take the count at last. Terry McGovern, the Irishman, finished that way in a four round bout, and a dissipated life in eight rounds.

Brusso.

American sporting guide books are fond about talking of Tommy Burns, one-time champion of the world's heavyweights.

Burns is a German-Canadian, being born near Berlin, Ont., his people's name being Brusso. By mistake people used to say it was Brousseau and put Tommy down as a French-Canadian, which he is not.

One of the most amusing incidents in Tommy's life was not when Jack Johnson walloped him, but when he played lacrosse with a false moustache on and Joe Lally recognized him.

Burns is, perhaps, one of the wealthiest prize fighters today. In Calgary he opens a fine gents' furnishing store and runs it well, for Tommy has a good deal behind him.

A French-Canadian who is a famous prize fighter is Arthur Pelky, who was in the unfortunate Luther McCarthy fight. That the latter lost his life was none of Pelky's fault. Pelky belongs to the "white hope" gang.

By Billy Allen, Ottawa has a fighting of real reputation. Of the younger and lighter brigade, Billy has won many a hard-fought mill.

But there are many other Canadians who have the goods to deliver like the Prairie boy, Frank Mantell.

WHAT TORONTO THINKS OF JACK WALKER

(Toronto Star)

Every time "Silent Jack" Walker, of the Toronto uro. hockey club, opens his mouth he says something. Last night at Fort Arthur, in his reply after being presented with a gold watch and an address on behalf of the citizens for being the most valuable hockey player on the Toronto champion hockey team, Walker said the Toronto people were the poorest sports he ever played for. The players, he said, worked their hands off and they had won the championship in that city, and on one even said thanks to him, though he thought perhaps a few of them might have treated to a dozen oysters after the final game. What did he expect—a deed for the City Hall or an illuminated address handed to him by the Mayor? Walker forgets that Toronto is not a village and that the winning of a professional hockey championship is but an incident in metropolitan life. Anyway, didn't Walker get his watch?

Macartney Hailed As Great Batter

Australian Cricket Followers Think "C.G." Never Had a Superior

Writing in The Sydney Referee of the performances of C. G. Macartney, the phenomenal New South Wales batsman, "Not Out" says:

"C. G. Macartney's latest century, 110 against Tasmania, gives him a record of at least one century against each State in the Commonwealth—that is, with the exception of Western Australia—besides at least a century each against New Zealand and South Africa. He has played against Western Australia, and, of course, against England, in Sydney, but he has yet to play a three-figure innings a gainst either side.

"Charles Macartney's innings for New South Wales one season are as follows: 195, 117 and 54, 142, 13, 15 and 5, 201, 116. In all five matches on the Sydney ground he has made at least one century—that is, if we include the last match of last season, in which he scored 154 against Queensland, he has compiled a century in each of the last six consecutive first-class matches on this ground, a feat no other Australian has associated with his name in any ground.

"There are many in New South Wales who consider Macartney at present to be the equal of any batsman who ever lived. But, of course, an opinion of this character must be largely sentimental or guess work, seeing that it is impossible to compare one of the present epoch with such a man as W. G. Grace, whose prestigious wickets of forty years ago and against bowlers relatively as remarkable as he was a batsman, who were then deemed phenomena, as indeed they must still be deemed. It is safe to say, however, that no batsman at present in first-class cricket is superior to Macartney, and it may be a question if one is his equal. Last season, on wickets of the nature usually provided on the Sydney ground, He seems to have reduced batting to the level of the sod ball game of George Gray in billiards, while preserving all that beautiful brilliancy, unsurpassable variety, and perfect grace in the execution of his strokes.

"C. G. in his seven matches for the State this summer has made 892 runs at an average of 111 per innings. But this wonderful record is not superior to that of 'Sunny Jim' Macleay, who made century after century in one season for N.S.W."

MANAGERS OF RARE ABILITY DISCHARGED

Stallings, Stahl, Chance, Evers, Bresnahan, Dahlen, O'Day Notable Examples

Chicago, April 7.—What has become of the magnate who never incurred wrath his manager? He's a rare person today.

For reference apply to George T. Stallings, Roger Bresnahan, Johnny Evers, Frank Chance, Bill Dahlen, Hank O'Day, and Jake Stahl. Here are seven managers who, after performing noble deeds, were ousted by the men higher.

The Murphy-Rivers incident brings to light a few famous releases handed out by the magnates, ones which actually startled the baseball world, so unexpected they were. Look over this list of events:

George T. Stallings pulled the New York Americans from last to second place in 1909, and was then released for his pains.

Roger Bresnahan made $110,000 for the Giants in 1911, signed to a five-year contract in 1912, and released in 1913.

Jake Stahl won the world's championship in 1912 and was released in 1913.

Frank Chance won four National League pennants, two world's championships and was released in 1912.

Johnny Evers, third in 1913; had the best club the last two months of the season, released in 1914.

Hank O'Day lifted the Reds to fourth place in 1912 and was released in 1913.

That's just a brief list of what the magnates have done in recent years. What's the answer? No sooner does the manager become a success and he is ousted as manager.

The most startling cases are those of Jake Stahl and Frank Chance. Stahl stepped in as leader of the Boston Red Sox in 1912. He conquered the Philadelphia Athletics, won the American League pennant and in a sensational series won the world's title from the Giants.

Stahl's success was too much. He did not agree with Jim McAleer and other officials of the club and before the 1913 season was many months old he was put out of office.

Chance, hailed the Peerless Leader, after winning pennants for the Chicago Cubs, mixed with Charles W. Murphy and suffered the same fate as Stahl. In came Johnny Evers, the "Keystone King," a name supplied by Murph. When Murphy dropped Chance he told the public he wanted a player manager.

ABE KIVIAT'S BUILD ENSURES GREAT SPEED

Has Odd Rolling Stride—Physicians Claim His Physique is Abnormal

Did nature give Abe Kiviat an odd build and make him a speedy runner, or did Kiviat, in working for speed, develop certain developments of successful speed nature has the credit, Kiviat says he did it.

The New York miler is of abnormal build. His chest and lung development are abnormal. His polyis bones are unnormally shaped, his thigh bones join the polyis in a peculiar manner, which enables him to roll along with the least possible muscular exertion. His feet, too, is abnormal, and so are his legs. His chest, lungs and heart are exceptionally large and strong, and his legs are exceptionally short.

These peculiarities enable him to run at great speed with a peculiar rolling stride. When Lawson Robertson, the New York trainer, first took Kiviat in hand, he thought he would have to correct Kiviat's style, but a few trials convinced him that the runner's natural stride was the correct one, and let him "roll."

When Kiviat went to the hospital recently, to have an operation performed on his nose, which was broken in football when he was a boy, the surgeons took note of his peculiar build. They said it was the cause of his ability to run.

Kiviat took exception to this. He says his peculiarities are the result of his athletic work.

"I may be unusual as far as my build is concerned," says Kiviat, "but athletics developed all those freakish attributes. I don't mean track and field athletics only — baseball, football—outdoor life in general developed all my peculiarities." An abundance of exercise, with plenty of sleep, much to eat and no coffee, no smoking and no intoxicants, except an occasional glass of beer, so Kiviat says gave me all the speed and stamina I possess."

"But how about that rolling pacing stride you use?" he was asked.

"I know all about that ... those bones and muscles around my hips and thighs are shaped that way by exercises, by constantly developing them that way. You see, my legs are so short it is impossible for me to take a long stride without making what looks like a waddle. I have to carry my whole body with it, if I'd do this wide swing that makes my stride resemble that of a racer.

WHEN STEVE EVANS SAW TENNEY DIG BALL OUT OF THE DIRT HE DECIDED TO PLAY THE OUTFIELD

One of the quickest changes in baseball was that time when Steve Evans imagined he was a first baseman and then changed over to an outfielder.

Steve reported to McGraw some years ago. He had been recommended as a coming first-sacker, and the Giants picked him up.

Tom Needham, catcher for the Chicago club, is the story.

"Evans joined the club about a week before some of the regulars," says Needham. "We had purchased a fine new first-sacker from St. Louis and had it half-soled, to protect his hand more fully.

"He was sitting on the bench with the regulars walked on the field. I remember how he had that glove on the bench between his feet as he watched the first squad limber up. Tenney, then first baseman, made two or three spectacular catches of line drives, bounced a couple of terrific grounders and threw around the bases like a house afire.

"Evans suddenly reached down for his glove and threw it over the fence, saying: 'I ain't a first baseman, I'm an outfielder.' Outfielder he has been ever since.

SPORTING NEWS

Edited by F. H. McPHERSON

Edmonton Baseball Club Releases Moran and Bemis

Champion Willie Ritchie Easily Outpoints Murphy

Willie Ritchie Outpoints Tommy Murphy at 'Frisco

In Only One Round Did the New Yorker Have an Advantage—Two Were Even, the Others Ritchie's—Champion Showed That He is Improving E very Time Out—Decision Was a Pop ular One

By Bulletin Leased Wire

RINGSIDE, SAN FRANCISCO, April 17.—Willie Ritchie, lightweight champion, defended his title tonight against Harlem Tommy Murphy of New York in convincing fashion. Murphy fought a courageous, aggressive battle but never was dangerous and often was in distress himself. There was no disputing the referee's decision at the end of the twenty round battle.

Murphy's One Round

Murphy fought have been allowed one questionable round and perhaps two could have been given him as even, but the remainder were all Ritchie's by a wide margin. In the sixth, the tenth and fifteenth and the twentieth rounds Murphy was dazed and staggering. He reeled and clinched and covered up and leaned against the ropes. Only his remarkable vitality and his courage kept him from a knockout. Knocked through the ropes in the last round, he bounded to his feet and again came back with a splendid flash of sparring but the round remained Ritchie's by a wide margin.

Tailor-Made Style

The battle went exactly as it had been predicted. Murphy made exactly the sort of fight that Ritchie liked. The champion waited for the challenger to come to him and caught him repeatedly with straight lefts to the face and heavy left and right rips to the body. Repeatedly Murphy took blows delivered with full force that made him gasp and back up but after an instant's hesitation he always was able to crowd back with a brisk rally of short arm blows. In the last rounds the champion was crowding Murphy about the ring, measuring him with his left for heavy right crosses that still failed to carry a knockout. Both men were in perfect condition. Murphy scarcely landed a clean solid blow.

Tommy in Trouble

Whenever Murphy showed to advantage it was with a shower of short arm uppercuts and body blows. The greater part of the body blows the champion blocked. A few of the hooks he ducked and those that landed at no time troubled him. In return he was able always in any rally to land three or four damaging smashes to the body, and in the sixteenth he brought over a cross arm which sent Murphy staggering on his heels into a neutral corner. But the challenger's cool head and long experience stood him in good stead. He rushed into a clinch and was able to protect himself until he had his wits about him again.

Murphy in the last round was a badly punished man.

Ritchie's condition bled a little at the mouth from the bruises he received in the clinches but left the ring otherwise unmarked. The expert opinion at the ringside agreed that Ritchie showed improved execution and better generalship than in any of his previous fights and had added punishing power.

Chasing the Pennants

By Bulletin Leased Wire.

DETROIT, April 17.—Earl Hamilton celebrated his return to the American League from the Federals by pitching St. Louis to a 3 to 1 victory over Detroit today. Coveleski was on the mound for the Tigers and the game was a pitchers duel all the way. Timely hitting was responsible for all the runs. Score:

	R.	H.	E.
St. Louis .....000 100 100—2	7	0	
Detroit .....100 000 000—1	6	2	

Batteries: Hamilton and Crossin; Coveleski and Stanage.

Yankees Win Again

By Bulletin Leased Wire.

NEW YORK, April 17.—The New York Americans made it two straight over the world's champion Athletics today, winning easily by a score of 4 to 0. Caldwell pitched in brilliant form for the locals, holding the champions to three hits. Score:

	R.	H.	E.
Philadelphia ...000 000 000—0	3	0	
New York .....000 022 00*—4	7	2	

Batteries: Brown, Wyckoff and Lapp; Caldwell and Sweeney.

Timely Home Run

By Bulletin Leased Wire.

CHICAGO, April 17.—Collins' home run drive to centre after two were out in the ninth gave Chicago the long end of a 5 to 4 score today, making a clean sweep of the four-game series with Cleveland. Lajoie, one of the leading batsmen of the league, failed to make a hit during the series. He came to the plate sixteen times, drew a base on balls and made a sacrifice fly. Score:

	R.	H.	E.
Cleveland .....000 031 001—5	8	2	
Chicago .....001 301 001—6	11	2	

Batteries: Hagerman, Russell, Collamore and Carisch; Faber and Schalk.

Real Pitchers' Battle

By Bulletin Leased Wire.

BOSTON, April 17.—One run scored in the ninth gave Washington the victory over Boston today after a scoreless pitchers' battle of eight innings between Boehling and Leonard, youthful left-handers. Boehling pitched a remarkable early-season game, allowing only two hits, one of which was a scratch. The Washington twirler was never in difficulty. Score:

	R.	H.	E.
Washington ....000 000 001—1	6	0	
Boston .....000 000 000—0	4	0	

Batteries: Boehling and Henry; Leonard and Carrigan.

NATIONAL LEAGUE

Tesreau Was Easy

By Bulletin Leased Wire.

PHILADELPHIA, April 17.—Philadelphia bunched five hits off Tesreau in two innings today, and defeated New York by 3 to 1. The hitting of Lobert, Magee, Cravath and Merkle featured the game, the latter hitting a home run to centre field, saving the Giants from a shut out. Score:

	R.	H.	E.
New York .....000 100 000—1	5	1	
Philadelphia ...000 200 01*—3	8	1	

Batteries: Tesreau and McLean; Mayer and Killifer.

Recruit Was Steady

ST. LOUIS, Mo., April 17.—Recruit Kantlehner with Pittsburg, was wild at times, was steady in the pinches while his team mates by bunching hits in one inning won 2 to 0. The home team had men on second and third base twice, and once the bases were filled, but the Pittsburg pitcher would tighten and retire the side. Score:

	R.	H.	E.
Pittsburg ....002 000 000—2	6	0	
St. Louis .....000 000 000—0	4	1	

Batteries: Kantlehner and Gibson; Ferritt and Snyder.

Braves Shut Out

BROOKLYN, N.Y., April 17.—Ralph Atchison, who pitched the New-York's to the International League pennant last year, made his 1914 debut with Brooklyn this afternoon and put Boston 5 to 0. He allowed only 5 hits and fanned five batsmen, twice were the visitors dangerous, once in the third when Gowdy led off with a triple, only to be nailed at the plate, and again in the fifth, when the Bostons filled the bases. Score:

	R.	H.	E.
Boston .....000 000 000—0	4	1	
Brooklyn ....010 000 04*—5	11	2	

Batteries: Rudolph and Gowdy; Atchison and Miller.

	R.	H.	E.
Chicago .....300 210 000—6	8	1	
Cincinnati ....002 000 210—5	9	2	

Batteries: Vaughn, Lavender, Cheney and Archer; Ames, Davenport and Clark.

FEDERAL LEAGUE

Score:	R.	H.	E.
Indianapolis	4	8	1
St. Louis	3	11	2

Batteries: Moseley and Rariden; Willett and Simmon.

Brooklyn-Pittsburg, postponed; wet grounds.

Score:	R.	H.	E.
Buffalo	3	12	1
Baltimore	2	9	2

Batteries: Purroy, Schultzer, Ford and Blair; Wilhelm and Jacklitch.

Score:	R.	H.	E.
Chicago	3	12	1
Kansas City	4	11	1

Batteries: Brennan, Prendergast and Wilson; Henning and Brown.

AMERICAN ASSOCIATION

Score:	R.	H.	E.
St. Paul	2	4	2
Milwaukee	4	5	2

Batteries: Gardner and Glenn; Young and Hughes.

	R.	H.	E.
Minneapolis	12	19	0
Kansas City	2	12	2

Batteries: Hogue and Rondeau; Covington and Moore.

Score:	R.	H.	E.
Cleveland	5	4	5
Indianapolis	9	10	3

Batteries: George and Devogt; Menz and Livingstone.

Score:	R.	H.	E.
Columbus	1	5	0
Louisville	5	8	1

Batteries: Tipple and Smith; Loudermilk and Severens.

PACIFIC COAST LEAGUE

Sacramento 2, Venice 1.
Los Angeles 7, San Francisco 8.
Oakland 4, Portland 3.

NORTHWESTERN LEAGUE

Vancouver 5, Tacoma 5.
Victoria 3, Spokane 4.
Portland 0, Seattle 3.

NATIONAL CHAMPIONS WON BOUTS AT BOSTON

BOSTON, April 17.—Two national champions survived the elimination bouts of the national amateur championships tonight. Walter Hitchin of Toronto, title holder in the 125 pound class, forced two opponents to quit before either had finished one round. William Barret of New York, 158 pound champion, went through by an opponent's default.

Cleveland boxers won seven of the eight bouts in which they were entered. Toronto boxers won in four contests and lost in two and New York fighters were victorious in four out of five. The finals, which will decide the national titles in eight classes for another year, will be fought tomorrow night.

PAT MORAN IS RELEASED BY EDMONTON

Deacon Cancels Transportation of Pat and Bemis—Goldie Will Hold Down Left Field

Special to the Bulletin.

EVERETT, Wash., April 14. (By Mail.)—Manager Nordyke was in Spokane today, but Deacon White put the squad through a workout which lasted three hours. It started about 1 pm at the end of the practice and kept it up for the remainder of the afternoon. The club has been lucky in the weather question for though there has been lots of rain, the men have been always able to get a workout between showers.

Moran Cut Loose.

Nordyke grabbed Outfielder Goldie, a man he has been after for the past two weeks. He is only a youngster, 20 years of age, and hails from California. A great fielder and hitter. Bats right-handed. Now that the left field vacancy has been plugged Deacon has cancelled the transportation of Bemis and Moran as neither of these men will have any further chance to join the Eskimos this season. Povey, Fortier and Goldie will be the regular Edmonton outfield and from the way the first two are showing up they will compare favorably with any gardeners in the league. Povey is improving every day in his fielding—formerly his weak point—and is becoming a prodigent hitter. Fortier's batting has been the feature of every exhibition game.

Real Good Catcher.

Nordyke has also signed a new catcher named Nelson, who is highly recommended by Mike Lynch. The Spokane leader says Nelson will surely be a sale at the end of the season. He is also a native of California, which state seems to produce more ball players than the rest of the United States combined.

After a Shortstop.

The Edmonton club is now dickering for a crack shortstop, and then Nordyke and White will show the citizens of the Alberta capital a ball team which should win the pennant. Another pitcher will also be brought north to fill the vacancy caused by Heinrich's desertion.

The Eskimos play an exhibition with the Everett club on Sunday, and meet the University of Washington on Monday next.

GORDON BANFORD WILL MEET GEORGE SHARP

The matched game of pocket billiards between Gordon Banford, Edmonton, and George Sharp, formerly of K.C., which takes place at the Empire billiard hall, Second Street, on Monday, Tuesday and Wednesday is arousing a lot of interest. The match will be a total of 600 points, played twice daily, the afternoon play being at 2 o'clock and the evening exhibition at 8. The men are playing for a purse of $100. Billy Ryle has been selected to referee the match. Admission is free.

BIG LEAGUE STANDINGS

NATIONAL LEAGUE.

	W.	L.	Pct.
Brooklyn	2	0	1.000
Philadelphia	2	0	1.000
Pittsburg	3	1	.750
Cincinnati	1	1	.500
Chicago	1	1	.500
St. Louis	1	3	.250
New oYrk	0	2	.000
Boston	0	2	.000

AMERICAN LEAGUE.

	W.	L.	Pct.
Chicago	4	0	1.000
New York	2	0	1.000
Washington	2	1	.667
St. Louis	2	1	.667
Detroit	1	2	.333
Boston	1	2	.333
Philadelphia	0	2	.000
Cleveland	0	2	.000

FEDERAL LEAGUE.

	W.	L.	Pct.
Brooklyn	1	0	1.000
Baltimore	1	1	.500
Chicago	1	1	.500
Indianapolis	1	1	.500
St. Louis	1	1	.500
Kansas City	1	1	.500
Buffalo	1	1	.500
Pittsburg	0	1	.000

REGINA TEAM DEFEATED

MUSCATINE, April 17.—For the second time in two days the Regina Red Sox were defeated by the local team. The score today was 12 to 9 and the game a ragged one. The visitors made six errors.

HATTERS BEAT OGDEN

OGDEN, Utah, April 17.—The Medicine Hat club of the Western Canada Baseball Referees' Assn. will lick the Ogden club today in an exhibition game by a score of 4 to 2. Martin, Bliss and Barth composed the winning battery. Another game between the same teams is billed for Sunday.

FOOTBALL REFEREES' ASSN.

A special meeting of the Edmonton Football Referees' Assn. will be held in the Y.M.C.A. next Tuesday evening at 8 o'clock sharp. The business is to consider the report of the delegates to the league meeting. Also to receive badges. An examination will be held and afterwards the official list of referees will be forwarded to the league. A large turnout is requested.

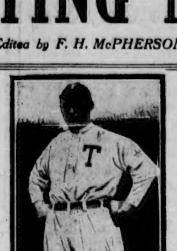

FRED SCHULTZ—One of the foremost players on the Toronto International league team. Is trying for an outfield position.

JOHN JOHNSON WON FAMOUS ALASKA RACE

His Siberian Wolf Hounds Beat Scotty Allan's Team by 10 Hours

NOME, Alaska, April 17.—The Allan-Darling team of 18 malamutes owned by Scotty Allan of Nome and Mrs. A. Darling of Berkeley, Calif., and driven by Allan, finished second in the 412 mile All-Alaska sweepstakes dog team race when they wearily dragged themselves into Nome at 4 o'clock this morning. This was ten hours behind John Johnson's team which won the race in 81 hours and 2 minutes. Fred Ayer, driving 14 fox hounds, is a poor third. At noon he was making slow headway 13 miles out of Nome.

Medicine Hat a Real Strong Team

Dunn's Manufacturers Are Now Engaged in Series With Salt Lake City

Oakland, Cal., April 17.—"I've got a bunch of colts this year and a team that will be under the salary limit. When I get the hole at shortstop plugged up, I expect to have a team which is a sure first division contender." So spoke Hurt Dunn, manager of the Medicine Hat leaguers, before they left here for Salt Lake City, where a series of seven exhibition games has been scheduled.

The team is built around the nucleus of the 1913 outfit. The holdovers are Managers Dunn, Bliss, Lind, Morse, Daniels, Godfrey and Gillis. Both Vancouver and Sacramento were after the sensational youngster, Gillis, but he was tied up with Medicine Hat.

In the games with Salt Lake City, the Medicine Hat line-up will be selected from this squad:

Pitchers—Dunn, Kerston, Martin, Hickey.

Catchers.—Bliss and Barth.

Infielders. — Heeley or Chaliaz, Morse, Yetterly and Godfrey.

Outfielders. — Pfeiger, Daniels, Hayes or Hillman.

CATCHER BILL KELLY—Secured from the Pittsburg Pirates by the Toronto team. He gained fame by being the batter mate of Marty O'Toole, who was purchased by the Pirates at a record price.

TENSTRIKES STILL LEADING IN CLASS B

Four Teams Who Bowled Last Evening Did Not Seriously Threaten the Leaders

Yesterday's games in the five men event, Class B, at the city bowling tournament did not make any change in the standing, the Tenstrikes with 2413 still being in the lead. Three teams, the R-Jays, the 100 D.C. Pure Paint and the Hustlers, will bowl today.

Eurekas Blew up

It was expected that the Eurekas, a quintette from the post office, would cut a wide swathe in Class B but they failed to connect. The Eurekas had three former members of the senior bowling league, Birt, Smallian and Belcher, along with Bruce Stark, and should have done much better than 2298 which was their total. George Birt was high man with 516. Belcher came through with 495.

Bowling opposite the Eurekas was Dick Lewis' team from the Selkirk hotel. If Bob McDonald had ever witnessed his trusty quintette performing it is a certainty he would have jumped into his car and ordered the chauffeur to drive off the top of the high level bridge. The Selkirks' total was 1928 which will not win any prizes.

Lemons Turned Bad

The game between the Lemons and the Shamrocks did not provide anything. The Lemons totalled 2154, Wilson being high man with 528, while the Shamrocks scored 2121. Capt. Moran in an interview after the game stated that the Lemons shipment of scores was delayed in transit, hence the decay.

The Class B scores follow:

Birt	167	180	169—	511
Belcher	145	157	173—	495
Smallian	159	144	138—	441
Halts	167	129	180—	476
Stark	166	146	138—	450
	744	756	798—	2298
Selkirks				
Huber	144	145	116—	405
Cameron	91	128	114—	333
Luther	153	144	138—	435
Campbell ...	118	152	121—	392
Lewis	79	160	114—	353
	585	730	603—	1928
Lemons				
Mitchell	164	119	131—	364
Johnson	133	138	175—	446
Wilson	176	199	153—	528
Smith	122	155	116—	393
Morgan	133	122	168—	423
	677	734	743—	2154
Shamrocks				
Clutterham	142	164	164—	470
McIlhardy	113	130	130—	373
Moran	142	123	144—	409
McKnight	166	132	153—	451
Grey	130	143	155—	428
	723	692	746—	2161

BULLETIN STARS WON FROM THE JOURNAL TEAM

In a closely contested baseball game played at the South Side grounds yesterday afternoon the Bulletin Stars defeated their old rivals from the Journal by a score of 10 to 9. It was a ragged game of ball, marked by heavy slugging by both teams. The Bulletin drew first blood in the initial inning, while the Journal responded with two in their half the Bulletin jumped to the front in the second when they annexed a cluster of five runs.

While the Journal team fought gamely the Bulletin possessed the superior baseball ability. Only five innings were played as the boys, placing business ahead of pleasure, stopped and got out on their routes.

Score by innings:

Bulletin	5	0	0	4	—	10
Journal	2	0	2	3	—	9

The Bulletin stars would like to play any team, average age from 14 to 16 years. See John Runge at the Bulletin office on the South Side.

BRONCHOS BEAT RENO

Reno, Nev., April 17.—The Calgary Bronchos won their first road game, defeating the Reno team here today by a score of 13 to 4. Gage went the full nine innings for Calgary, and never weakened. He had trouble in the second, two hits and a walk, followed by a two-bagger, netting the first runs of the game.

The team plays Ogden tomorrow and Salt Lake on Sunday.

TODAY'S SPORT PROGRAM

Soccer football at Diamond Park—Callies vs. Sons of Scotland at 2.30. Sons of England vs. Radials at 6 p.m.

British rugby—The Barbarians will hold a practice game at Diamond Park at 2 p.m.

Trap shooting—Club sh ots will be held at the grounds of the Northern Club 6m Gun Club and the Greater Edmonton Gun Club this afternoon.

CITY BASEBALL LEAGUE

There will be a meeting of the City Baseball league at the Y.M.C.A. Monday evening at 8.15. All clubs are requested to have delegates present as it is the intention to revise the constitution and also appoint a committee to look into the question of grounds.

Miller and Morris Take Lead in Class A Doubles

Rolled Fine Score of 1138—Blouin and Simonton Are Second, While Gifford and Jarvis Stand Third—Hogan Rolled a 260 Single in Class B—Gifford Has High Game in Class A, 222

As expected, some real bowling was exhibited in the Class A doubles at the city tournament yesterday, nearly every bowler in the first flight going over the 200 mark. The tabulated scores which will be found below are arranged in order of standing for the prizes.

Blouin and Simonton, who won the doubles at the provincial tournament held here last year, rolled a splendid total of 1096, which held good for a couple of hours. The former, who has participated in sixteen tournaments during his bowling career, hit the pins for 541, while Simo totalled 555. The first game was the best of the tournament, Blouin scoring 205 and Simonton 200.

Took First Place.

Two crack teams, Gifford and Jarvis and Miller and Morris, were on the 5 o'clock shift, and rolled into third and first places, respectively. The "M" combination totalled 1138, putting them in the van. Miller had 575, while Morris rolled 563. Both men were very much on. Here's high game was 226, while Eddie scored 214 in the middle game.

Gifford and Jarvis, who held third place, rolled steady and consistent games, and were unfortunate to both blow in their last frame or they would have topped the 1100 mark. As it was they totalled 1076. Jarvis had 212 in the first game, while Gifford compiled the high Class A total 222 in the middle game. Blackett and Gosnell are in fourth place with a total of 1055. Gosnell followed up his fine work in the five men event, scoring 559 in the doubles.

Hogan's Big Score

The surprise of the tournament was furnished in the lone game billed in the Class B doubles. Not only did Hogan and Brockie run into second place in this division with 1023, but the former rolled the highest individual score in the tournament. This record breaking took place in the third game.

Hogan started out with a strike but in his second frame was unfortunate and went over the foul line, losing thirteen pins. This did not disconcert him, and he went out and rolled nine strikes for a grand total of 266, which is some bowling. Had he not fouled his total would have been 272.

Yesterday's scores in the doubles follow:

Class A Doubles.

Miller	220	163	192—	575
Morris	169	214	180—	563
	389	377	372—	1138
Blouin	205	142	194—	541
F. Simonton ..	200	183	172—	555
	405	325	366—	1096
Gifford	160	222	152—	534
Jarvis	212	167	162—	542
	372	389	314—	1076
Blackett	158	139	180—	475
Gosnell	157	213	176—	546
Dullingham	158	167	124—	449
	315	380	300—	995
Hudson	167	188	136—	491
Pratt	186	155	151—	495
	353	346	287—	986
Grandage	139	163	175—	477
Abrams	147	157	192—	498
	286	320	367—	975
Esch	125	176	152—	453
Stark	130	139	171—	440
	255	315	323—	893
Mohr	132	157	180—	469
B. Simonton ...	185	149	150—	484
	317	306	330—	953
Ross	139	195	150—	424
Chapman	176	192	158—	526
	315	327	308—	950
Gerrie	132	169	156—	457
Wilson	137	158	157—	452
	269	327	313—	909
Russell	152	159	158—	469
Godson	164	146	135—	445
	316	296	292—	905

Class B Doubles

Hogan	127	135	260—	522
Brockie	157	157	157—	471
	284	292	417—	1023

Saskatoon Quakers Will Open the Season Here

Eastern Clubs Pack League Meeting and Force President Fleming to Yield to Their Demands—Schedule is Due to Appear in Tuesday's Papers

By Bulletin Leased Wire

SASKATOON, April 17—The Quakers open the season on May 4 at Edmonton and play the next home game against Regina on May 14. This was decided upon at a meeting of the Board of Control of the W.C.B.L. held in Moose Jaw today.

The Board of Control held a satisfactory meeting and from this it is said to infer that the combined action of Saskatoon, Moose Jaw and Regina clubs in picking under the schedule submitted by President Fleming resulted in an arrangement more fair to the Saskatchewan clubs. The schedule as agreed upon will be published in Tuesday's morning papers and while no details are available it is safe to predict that it will show a vast improvement on the first draft which apparently gave the Edmonton and Calgary clubs everything and Moose Jaw and Saskatoon next to nothing.

BOWLING PROGRAM

Saturday, April 18.

10 a.m.—E. Chapman vs. Barnes.
10:30 a.m.—McKenna vs. Milne.
11 a.m.—Brockie vs. Trawin.
11:30 a.m.—H. Chapman vs. Ross.
1 p.m.—Hustlers vs. Pure Paints.
2:15 pm—Mitchell and Smith vs Johnson and Wilson.
4:30 p.m.—Belcher and Holts vs. Gray and McKnight.
5:30 p.m.—Bannerman vs. E. Marsfield.
7 p.m.—R-Jays vs. 100 pc. Pure Paint.
9:30 p.m.—Smallian and Birt vs. Adams and Mullen.
10:30 p.m.—King and Knott vs. McCallum and Williscroft.

Around the City

Mr. D. P. McLeod will speak on the "Song of Spring" at the Y.M.C.A. men's meeting tomorrow at 4.45 p.m. All men are invited.

All those interested in the formation of a British-Israel Association in Edmonton are asked to meet at 8 o'clock on Tuesday evening next in the guild room of All Saints Church on Third street.

Dr. G. I. Williamson was the first M.D. to obtain one of the Red Cross emblems which are being distributed free to practising physicians of the city by the Motor Car Supply Co., Jasper avenue west.

Returning from Honolulu where they have spent the past four months, A. F. Rutter and Mrs. Rutter, Toronto, are in the city for a few days at the King Edward Hotel. Mr. Rutter is a member of the firm of Warwick Bros. & Rutter, wholesale stationers, etc., and first visited Western Canada twenty years ago.

Correction.—In the report of the police court proceedings appearing in the Bulletin of April 14, it was stated that one Mah Sing, charged with a minor offence, did not appear and forfeited his bail. This was incorrect. The case was reached before noon, but was not dealt with until afternoon, when it was dismissed.

Weddings.—The following marriages have been performed at the Westminster Presbyterian manse by the Rev. D. N. McLachlan: Howard Stanley Giles to Miss Emily Derwood Stewart; David Bedford to Miss Beatrice McCarthy; Alex. McCrae to Miss Mary Ross; Elfons Welhs to Miss Elsie Herd.

The Methodist Sunday school attendance for last Sunday was as follows: Metropolitan, 457; Norwood, 246; Wesley, 343; McDougall, 259; Pastwood, 247; Highlands, 257; Grace, 292; Yeverley Heights, 139; Rundle, 122; North Edmonton, 943; Carman, 84; Albany, 79; Ruthenian, 46; Calder, 62; Riverside 41; Richmond Park, 49; Alberta College, 48; Bennett, 34. Total, 2995.

Southgate—Gardiner.—The wedding took place at St. Faith's Church at 3 o'clock on Tuesday, April 14th, of Fred A. Southgate of Edmonton post office staff, and Miss Sis Gardiner, also of this city. The ceremony was performed by the Rev. W. G. Boyd, with only the immediate friends of the contracting parties present. Afterwards about 25 guests attended a reception at Mr. and Mrs. Southgate's residence, 787 Ninth street, where dancing and music was indulged in until midnight, when the guests departed after a very enjoyable evening.

E. N. Moyer, of Toronto, president of E. N. Moyer Co., Ltd., school furnishers, is in the city on his semi-annual western tour. Before reaching Edmonton Mr. Moyer visited the branch of the company in Winnipeg and then proceeded to Vancouver and Victoria in the company's interests. The local branch suffered practically a total loss in the McKenney Building fire of November last, but the business was conducted temporarily in the Purcell block during the repairs to the former premises. Since that time an entirely new stock has been received and the business is now re-established.

Unity Athletic and Social Club.—On Monday a number of the young people of the district met in Grierson Presbyterian church, Rundle street, for the purpose of forming a recreation club. A large number of people came after the above name (which originated with Mrs. J. Johnston) had been adopted, the following officers were elected for the season: Hon. president, Rev. P. D. Roxburgh, M.A., B.D.; president, T. W. Irwin; vice-president, E. A. Cummings; secretary, W. J. Brown; treasurer, Miss M. Donald; financial secretary, J. M. Doble; committee, Mrs. Higher, Miss G. Pickin, Miss S. Milhousen, Messrs. A. Druce, J. Cunningham and Harry Moss. Mrs. Higher very kindly gave a ten-cent tea on Thursday evening to aid the club financially. The next meeting will be held on Monday evening when membership cards will be distributed. The erection of a tennis court will be immediately proceeded with on the ground kindly given by Mr. Grierson.

SUPREME COURT

There will be no supreme court trials next week, as the court stands adjourned until April 27th, when the following peremptory list will be heard:

(1) Hall vs. Humphries; (2) Dechenderff vs. Mester; (3) Berge vs. Mackenzie & Mann; (4) Culhan vs. Mackenzie & Mann; (5) Thompson vs. Sharpe & Sons; (6) Todisco vs. Maas; (7) Brown vs. Waddell; (8) Clarke vs. Fitzallen et al; (9) Killips vs. Porter; (10) Mullen vs. Taylor; (11) McDonald vs. Geller et al.; (12) Sugarman vs. Davies et al.; (13) Haycock & Harris vs. Collins et al.; (14) Grisbach vs. Hogan.

The court en banc will resume its sittings on Monday morning next.

CHINESE CASE IN COURT.

Mah Goon Doone, charged by Mah Soung with keeping a gaming house, came before Magistrate Massie in police court yesterday afternoon, but the hearing of the case was adjourned until April 21. Mah Goon Doone is the man who earlier in the week laid a charge against Charlie Mah Doone of threatening to have him arrested unless he paid him $1,000. Charlie Mah Doone was remanded for trial after a hearing of the charge on Thursday.

Gee Chong, who is charged by Jim Mah Wah with conversion in the taking and using of certain money which was entrusted to him, waived a preliminary hearing and was remanded for trial yesterday afternoon.

TO LATE TO CLASSIFY

WANTED—A girl to assist with light housework. Apply Mrs. Webb, 15 McDougall Court, McDougall Ave. Phone 2429. 6166

LOST—Lady's purse containing small sum of money and photos on low level car. Return to Box 28, Bulletin, and receive reward. 6616-18

Refreshments served at any time strictly home cooking at the Daffodil Fourth street, just south of Jasper avenue.

SUNDAY AFTERNOON BAND CONCERT AT COLLEGE AVENUE

Tomorrow afternoon, at 3:15 the Citizens' Band will open the open air band concert season of 1914 at College Avenue Park. The band will be up to full strength and a splendid program will be given as follows:

O, Canada!
March—Sousling's Icid. G. Rzweire
Waltz—Gold and Silver, Franz Lehar
Echoes of the Metropolitan Opera House . . . . . Moses Tobani
March — Ilgi . . . . . Gallon Bisc
Watch . . . . . Billings
Selection—H.M.S., Pinafore Sullivan (By request.)
Humoresko—(Opus 101 No. 7) Anton Dvorak
Reverie—Sicilian Chimes. . Mills
God Save the King.
Director, F. D. Shanks.

DONALDSON'S SLOW RETURN FROM COAST

Soft Track and Washing Out of Bridge Spans Make Travelling Difficult

By Bulletin Leased Wire.

PRINCE GEORGE, B.C., April 17.—The special train of Morley Donaldson, general manager, over the G.T.P., reached here last night on his return trip to Winnipeg from Prince Rupert, slow progress being made on account of the soft track caused by the washing away of several spans of the temporary bridge across the Fraser River at this point.

It was necessary to leave the train on the west side of the river, the crossing being made in launches. A. B. Smith, manager of the telegraphs, announced today that the telegraph line through to the Pacific terminus had been connected up, but that it would be some little time before commercial service would be given.

FRATERNAL

SONS OF ENGLAND TO HOLD CHURCH PARADE

Considerable interest was added to the week's lodge meeting of the Sons of England (South Side) on Thursday, owing to the fact that the president and officers of Edmonton Lodge were in attendance for the purpose of taking charge of the evening's order of business.

President Bro. Duke presided in an able manner, and was supported by Past President Bro. Evans, Vice-President Bro. Stanley and the other visiting officers. It was particularly noticeable that the ritualistic work had been committed to memory by the various officers, and this, together with the impressive way in which the initiation ceremony of the Red Rose degree was carried through, won the commendation of all present.

During the evening it was decided to attend Holy Trinity Church on the afternoon of Sunday, May 24th (Victoria Day).

The latter part of the evening was devoted to a short musical program, during which light refreshments were served. Bro. Seale's fine bass voice was heard to advantage in "The Veteran" and the "Lighthouse Bell." Bro. Green's concertina solos were a musical treat. Bro. Jones, of the Edmonton Lodge, and Bro. Robbins also contributed to the enjoyment of the evening, the first with a recitation, and the latter with a couple of humorous songs.

It is the desire of a considerable number of members that a football and athletic club be formed in connection with the South Side lodge, and a committee of five has been appointed to discuss ways and means and report to the next lodge meeting. For this purpose a general meeting of all Englishmen, whether members of the society or not, who are interested in football and other sports, has been arranged for Thursday evening next, at 7.30, in the lodge room, previous to the regular business meeting.

Thursday, April 30th, being quarterly night, will be devoted to business connected with the White Rose degree only. All members desirous of advancement to that degree should give their names to the secretary, Bro. John Horswell, phone 3991.

SONS OF SCOTLAND BENEVOLENT ASSOCIATION.

Black Watch Camp, 202, Sons of Scotland Benevolent Association, are giving the final item of their program of entertainments for the season in the shape of a grand reunion and dance to be held in the Separate school hall, on Thursday evening the 23rd inst. The amusement committee have been busy sending out invitations to all members and visiting members are aware that many a good friend whose name they would like to see on the list may be missed in the hurry and rush. Therefore, the request is made that all who wish to attend but receiving a card should make application as early as possible to the secretary, R. B. MacKenzie, 28 Westminster Apartments. The committee extend also a hearty invitation to all S.O.S. members belonging to other camps who may be in the city at the present time. Dancing will start at 8 p.m. prompt, and continue until 2 a.m. During the evening the company will be supplied with good things to eat and drink, and at the home-going hour in the early morning their comfort will be cared for by special street cars running east and west, a ten-cent fare only being charged.

CANADIAN ORDER OF FORESTERS

Canadian Order of Foresters, Court Edmonton No. 1684, will hold their regular monthly meeting on Monday next, the 20th inst., at 8 p.m. sharp, for the transaction of important business, including the electing of the delegates to high court. Visiting brethren are cordially invited. Meetings are held at the Mechanics' Hall, Third street. Any information with regard to this society will be cheerfully given by Bro. E. Lloyd, 345 Stony Plain road, recording secretary.

ARRANGING FOR ST. GEORGE'S BANQUET

The Royal Society of St. George will hold their next meeting at 8 p.m. on Sunday, April 26, in Room 201, C.P.R. Block. At this meeting all English men and men of English parentage will be heartily welcomed. Matters to be discussed will include the final arrangements for the St. George's Day banquet, and the proposal for the celebration of Empire Day.

OFFICERS ELECTED BY MOOSE ORDER

At a meeting of the Loyal Order of Moose on Tuesday night, the following officers were elected for the ensuing year:

Past Dictator: F. F. Woodward.
Dictator: W. H. Jacklin.
Vice-Dictator: E. L. Bennett.
Prelate: J. P. Weatherill.
Secretary: H. Baker.
Treasurer: P. McGregor.
Sergeant-at-Arms: H. J. Brenton.
Inner Guard: R. E. Naity.
Outer Guard: J. W. Miller.
Trustees: J. P. Weatherill, R. H. Kidston and D. McDougall.

The second degree will be conferred by the degree team of Namayo Lodge, No. 47 I.O.O.F., on Monday evening next.

Unity Rebekah Lodge, No. 26, will meet on Wednesday evening, April 22, at 8 o'clock, Richards Block, Whyte avenue. A full attendance of members is requested.

* * *

Namayo Lodge, No. 47 I.O.O.F., commenced the first degree on Monday evening last in their hall, corner of Namayo avenue and Griesbach street.

* * *

Maple Leaf Encampment, No. 10 I.O.O.F., held regular session on Thursday. Business being of short duration a social time was spent afterwards. Teams at whist were chosen and Healey's team beat Potts' team by 22 points.

* * *

Owing to frequent requests by their many friends, the officers and members of Maple Leaf Encampment, No. 10 I.O.O.F., have decided to give a supplementary Cinderella dance in the Empire Auditorium on Thursday, April 30. Lynch's orchestra will furnish the music.

* * *

Jawel Rebekah Lodge, No. 23 I.O.O.F., held regular session on Thursday evening in the Norwood Oddfellows' Hall, when the Rebekah degree was conferred on three candidats in an excellent manner. Nomination of officers for the ensuing term was held. A pleasant feature of the evening was a presentation to Sister Moffatt, D.D.P., from the members of the lodge.

* * *

On Sunday, the 26th inst., the anniversary services will be held of the Independent Order of Oddfellows. The members of the order and the sister Rebekahs will attend service in the First Presbyterian Church, Fifth street, at 3 p.m. Local clergymen who are members of the order will conduct the exercises. The Oddfellows will parade to the church, headed by a band, the place and time of meeting being announced later. Every Oddfellow and Rebekah, whether resident in the city or not, is requested to be present on this occasion. After the members of the order are seated in the church the rest of the accommodation will be at the disposal of friends and the public generally.

AT THE HOTELS

Royal George.—J. K. Johnston, Calgary; R. Ingersoll, Banff; H. J. Mickelson, Winnipeg; A. W. Hutton and bride; Geo. McDonald, Spokane; E. J. Palin, Islay; C. Blatchford, Adamant; J. Fisher, Winnipeg; J. J. Allman and wife, Edson; A. Stewart and wife, Winnipeg; E. C. Allan, Calgary; Mrs. P. W. Davison, Walnwright; Harry P. Fisher, Cleveland; W. Henderson, Edmonton; L. D. Krammer, Winnipeg; E. D. Knapp and wife, Seattle; Frank W. Bell, Walnwright.

SEEDING IN SASKATCHEWAN

REGINA, April 17.—"Prospects are that wheat seeding in Saskatchewan will be completed by April 30," said Hon. W. H. Motherwell, minister of agriculture yesterday. "The farmers are away to a good start."

USE BULLETIN WANT ADS

Records Set by Martin Harvey---Changes At the Lyceum---Stage Notes

Harold Holland Will Be New Director at Lyceum

Manager Dummond "Signs up" Capable Actor Now at Pantages—Some Records Made by Martin Harvey—A Long "White List" of Plays For Catholic Theatregoers

By G. TEN WRIGHT

WHEN HAROLD HOLLAND who plays the part of the chairman of the commission in the playlet "The Truth," now showing at the Pantages Theatre, arrived in this city last Sunday, probably the thought farthest from his mind was that he would take up his residence here permanently. However, after seeing Mr. Holland at work and after looking up his theatrical record, Manager Dummond, of the Lyceum Theatre suggested to Mr. Holland that he take over the management of that theatre, as Harry Cornell was leaving shortly.

It did not take very long for Mr. Holland and Mr. Dummond to come to terms—terms, which by the way, set a new record for stock company managment in this city. With Mr. Holland will come Miss Florence Darling, another member of "The Truth" company. Miss Darling plays the role of the girl in black in the playlet. When she joins the Lyceum Players she will be cast in leading ingenue parts.

The change in the Lyceum company will take place on May 4, when Mr. Harry Cornell and his wife, Miss Ethel Conley, will terminate their local engagement. Mr. Cornell is to join Pantages forces in the production of vaudeville sketches.

Mr. Holland is one of the best known actors on the Pacific coast. He has played with such actors as Richard Bennett, Sarah Truax, Florence Roberts, Thurlow Bergen, Laurette Taylor and many others. Mr. Holland was also leading man for several seasons at the noted Alcazar Theatre in San Francisco. He has had wide experience in handling and staging stock companies productions and should be a decided acquisition at the Lyceum Theatre. He promises some sensations at the Lyceum—promises that do not appear to be merely hot boasts. Miss Darling has been a member of the Bishop and Mitchell company in Seattle and has played at Ye Liberty Theatre in Oakland, Cal. She also has had several excellent vaudeville engagements.

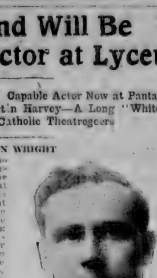

HAROLD HOLLAND

While Lyceum patrons will welcome Mr. Holland and Miss Darling, they will say good-bye to Mr. Cornell and Miss Conley with a great deal of honest regret. Mr. Cornell, since he took charge of the Lyceum Theatre, has reorganized the company there and has built up one of the finest stock companies in Western Canada.

Mr. Holland and Miss Darling will make their initial bows to Edmonton audiences in Paul Armstrong's Kentucky play, "Salomy Jane," in the week of May 4.

* * * * *

MARTIN HARVEY, in his first coast to coast tour through Canada under the auspices of the British Canadian Theatre Organization, undoubtedly will probably never forget Edmonton and Calgary, for in these places he set new records, not only for the local theatres, but also for "The Only Way." Mr. Harvey's second visit to Edmonton, as has been stated already, set a new attendance record for the Empire theatre. He played in Calgary and Edmonton at a $2 scale. Here are some of the box office figures of his visit, figures that should mean encouragement to English companies of worth that are thinking of touring Canada.

In the two weeks that Mr. Harvey divided between Calgary and Edmonton, the receipts were $21,000. The sum, three thousand dollars in Edmonton the box office took in $4,800, while, on the return engagement, also of three days, the receipts jumped to $6,400. In Calgary, on the second engagement, although the Sherman Grand theatre holds 200 more than the Empire here, the receipts were only $900 more for the three days.

Not only are these records for the local theatre, but, according to the business manager of Mr. Harvey's company, the first night on which "The Only Way" played in Calgary, the receipts set a new record for any single night in the entire history of the play. Calgary caught a feel quite pulled up over that.

* * * * * *

PLAYS ON THE "WHITE LIST," issued by the Catholic theatre movement, in the United States, show one remarkable feature—musical comedies are conspicuous by their absence. There is some talk now of the movement spreading to Canada. In view of this, the April bulletin of the American organization, in which has just been issued, is of interest.

Summing up the conditions on which a play is placed in the "white list," the men behind the movement say, "a play should be one that every member of a Catholic family, young and old, could safely attend."

"Other conditions are not, with regard to morals, equally debatable ground." There should be a general agreement that a play is clean and wholesome. "The appeal should be simple and universal. "The play should be fit for theatre-goers of all ages and suited to varied tastes."

The plays now in New York theatres which are mentioned in the April "white list" are: Everywoman, Grumpy, The Legend of Leonora, A Pair of Sixes, Peg o' My Heart, and Perlimatter. The Things that Count, Too Many Crooks and Along Came Ruth.

The others listed are: Admirable Crichton, Alabama, Alias Jimmy Valentine, The Auctioneer, Aristocracy, Barbara Frietchie, The Belle, Ben-Hur, Brewster's Millions, Broadway Jones, Broken Hearts, Brown of Harvard, Bunty Pulls the Strings, Cadet, The Cavalier, Chaucer, The Collier Widow, Confession, the County Chairman, The Crisis, Cyrano de Bergerac, David Garrick, Diplomacy, Disraeli, Duke of Killiecrankie, Everywoman, Father and the Boys, The Fortune Hunter, The Five Frankforters, A Gentleman From Mississippi, The Girl I Left Behind Me, The Girl of the Golden West, The Glass Houses, The Governor's Lady, A Grand Army Man, Hearts of Gold, Held by the Enemy, The House Next Door, Jack Straw, The Jilt, Jim the Penman, King Robert of Sicily, Lady Betty, Lady Windermere's Fan, Lady of the Slipper, Little Women, The Little Minister, The Little Princess, Little Women, The Little Rebel, The Lost Paradise, The Man From Home, Marie Odile, The Marriage Offer, The Old Homestead, Message From Mars, Mice and Men, and Pieces, Merely Mary Ann, Milestones, The Mollusc, Monsieur Beaucaire, The Middleman, The Model Husband and Perlimatter, The Things that Mrs. Wiggs of the Cabbage Patch, The Music Master, Nathan Hale, The New Housekeeper, The Old Homestead, Peg o' My Heart, The Only Way, Ours, A Pair of Spectacles, Passing of the Third Floor Back, Peter Pan, Prince's Daughter, Polly of the Circus, Commander Walke, The Rose Lilac Girl, Prince and Pauper, The Private Secretary, The Professor's Love Story, Pygmalion and Galatea, Quality Street, Rebecca of Sunnybrook Farm, The Return of Peter Grimm, Richard Carvel, Rip Van Winkle, The Road to Yesterday, Leo Romanesque, Rose of the Rancho, The Rosemary, Rosedale, The Round Up, Royal Family, Sabine Jane, The Scarlet Widow, Scandal, School, Second in Command, Secret Service, The Senator Keeps House, Shaun, Shannon Dhu, Shenandoah, The Shepherd King, Sherlock Holmes, The Silver Kiss, Silver Wedding, Sins, Soldiers of Fortune, Stolen Thief, Stronghearts, Such a Little Queen, Sweet Kitty Bellairs, The Third Degree, Tom Pinch, Treasures of the Walls, The Two Orphans, The Virginian, The Warrens of Virginia, Way Down East, What Every Woman Knows, When Knighthood was in Flower, The Will, The Witching Hour.

Laurence Irving, at the informal reception tendered him by the Women's branch of the Canadian Press Women's club during his visit there last week, said many things about his own work and the work of others. He pretended against what he termed "advance criticism," citing the case of an eastern Ontario paper which published a prominent form what are really criticisms in advance. Mr. Irving contended that no one had the right to hurt another person's business interests by presuming to criticise a performance in advance. Criticism, he said, should be based on what one has seen and the work of others criticised. Mr. Irving outlined the determination that he was very strong in sympathy with the movement for women's suffrage.

Irene Pinnington is leading lady with the Lyceum stock company this week. She is going on the Lyceum stage for the season.

VETERAN ACTOR DEAD

SAN FRANCISCO, April 17.—Joe Hasslin, the veteran character actor, who was identified with the Chas. Frohman company for years, died in Los Angeles on Saturday. He was 75 years old. Funeral services will be held today.

Tid-Bits Ahead For Vaudeville

Eddie Foy With the Seven Little Foys Here Soon—Other Headliners

Perhaps no entertainer of the day can produce so much social proof of his success before notable people as can Marshall P. Wilder, who some fifty Orpheum vaudeville seasons ago received encouragements include communications from the late King Edward, from Queen Alexandra, King George, Queen Mary, W. C. Gladstone, the Duke of Connaught, Sir Henry Irving, Sir Arthur Sullivan, Edwin Booth, Henry M. Stanley, Mme. Bernhardt, Adeline Patti, General U. S. Grant, General W. T. Sherman, Chauncey M. Depew, Signor Salvini, Joseph Jefferson, Thomas A. Edison, Henry Ward Beecher, James G. Blaine, Grover Cleveland, William H. Taft and Theodore Roosevelt.

Eddie Foy, the comedian who comes with his family to the Orpheum soon, has always aspired to play "Hamlet," and has always remained a comedian. However, he hopes yet to see the name Foy opposite to that of the Prince of Denmark, for more than one Junior Foy gives promise of being a real actor some day. The family roster, by the way, runs like this: Bryant, 19; Charles, 17; Richard, 16; Mary, 14; Madeline, 13; Edwards, 21, and Irving, 6. A tutor and a nurse supplement the domestic and educational duties of Father and Mother Foy, and lessons during the morning are an incumbrance part of the daily routine.

William A. Brady's vaudeville presentation of "Beauty is Only Skin Deep," is an Orpheum probability for this spring. It is reported to be fulfilling two missions—those of dispelling gloom, and of giving a stimulant to the "back-to-nature" movement for women.

The Cecelia-Amato company will lend next week's bill at the Pantages with a pantomime notable for its scenic beauty and artistic charm, and presented by the same company that appeared in "The Apple of Paris," an earlier "Cecelia" production. It was produced under the direction of Signor Cecelia with special staging by Daniel Dore and tells in pantomime a story of the Paris street and the famous "Apaches." It also introduces some rare dancing specialties.

Viola Allen will shortly make her vaudeville debut. Though married to Henry Miller, she is quite a millionaress in her own right, the stage still lures.

Little Stories of the Stage and Its People

Apropos of his production of "The Unwritten Law," Mr. Lawrence Irving, who is touring Canada under the auspices of the British Canadian Theatre Organization Society, and who visits Edmonton in a fortnight, tells a story which is not only amusing but true. One Sunday evening he was a guest of the New Vaudeville Club in London, where many of his friends he met Lady Tree. "So you're starting management," she said. Mr. Irving bowed assent. "With a play of your own?" she continued. "Only partially," he answered. "The story is Dostojefski's, and in its original form was originally called "Crime and Punishment." "I see," said Lady Tree, in her most charmingly insinuating manner, "Dostoiefski gets the tress for the crime and you get the punishment."

John Galsworthy's newest play, "The Mob," is to be seen in America next fall.

Oswald Stoll, manager of the London Collisium, will begin a series of vaudeville experiment on April 20, when he will produce what he describes as a "sensational" sketch. Usually the first act of a popular play will be given one week and the remaining acts in each successive week until the play is fully represented. The experiment will start with Charles Klein's "Find the Woman," which is the English title of "The Third Degree." Arthur Bourchier and the wife, Violet Vanbrugh, will still be in the leading roles.

Bernhardt intends to make another American tour beginning in New York in October. Possibly she will bring hither her new piece, "Jean Dore," which has pleased the Parisian metropolis for years. She has ventured in recent years.

There is an interesting rumor from London in connection with the great Barrie performance there on May 22nd of "The Silver King," for which E. S. Willard will emerge from his retirement to assume his old role. Royalty will be present, and it is said that the author of "The Silver King" is to be knighted. One dramatic critic says—

"If the report isn't well founded, it ought to be, for, after all, Henry Arthur Jones has worked as hard as any man living for the British drama, and has even gone so far as to make sacrifices now and then for his friends. Maybe a knighthood would take the edge off the rather cruel cynicism and even bitterness of some of his later plays and prompt him to write another "Silver King" or another 'Middleman.'"

On his departure for London last week, Charles Frohman said, "It has been a series of victories for American plays. It has demonstrated that American audiences demand strong, quick scenes, no matter how they are put together or why, or anything funny plays of manners more than dialogue or ideas. I think the style of play that will have the best vogue next season will be the play of a succession of scenes so quickly over that it will compete with the motion picture play, only it will compete vividly, because it will have all the movement of the moving picture plus plus real persons and real voices."

One of the promised events of next season is a spectacular revival of the good old melodrama, "Siberia." Robert Campbell, son of the late Bartley Campbell, has the enterprise in charge. Mr. Campbell plans to stage a production requiring the services of forty players. Ten horses and a brass band also will form a part of the equipment.

According to the critics, Margaret Anglin made a notable revival of Oscar Wilde's clever comedy, "Lady Windermere's Fan," in New York last week, the third of her dressed recitals. For the occasion, the cast was increased by several new members, notably Mrs. Le Moyne, an old favorite; Arthur Byron, who played Lord Darlington, and Margery Maude, daughter of Mr. Cyril Maude, who was seen in the character of Lady Windermere.

It was something of a personal triumph for Miss Anglin, and the play was capitally produced. After the second act, and also the third, there was a loud demonstration in honor of the star. The audience applauded insistently after the third act to compel her to make a speech, but Miss Anglin, smiling at over and vigorously shaking her head, begged off.

As the author was not in the audience Miss Cecile Hamilton has actually had the audacity to produce in London a play in which no men appear, and her manager business to assure the world that it must not on that account be banned as having anything to do with the suffrage question. Men are noted in it because men are unnecessary to what is quite a simple homely story. It also is a one-act play, and it appears at the Coronet.

The title, "After Twenty Years," suggests the plot, but it does not indicate the delicacy with which the tenderest feelings between mother and daughter are depicted. The play is, indeed, just a little window through which the passion and beauty of two women's lives may be seen by those who bring sympathy with their visions.

A lonely old lady sits in the firelight awaiting the return of the prodigal daughter who for twenty years has been exiled from her in America. Is it a reawakened love that brings the daughter back? She comes so changed to the world that many a spectator may wonder what brings that to pass. The truth is, however, that the mother has kept the secret of her shame, and the daughter is now a young woman. The daughter is soon told, the lover for whom she has deceived her mother is dead and a second chance, denied long ago, has brought for a young woman. That, then, and not the pleasure of a visit, is the reason for the return of the prodigal.

It is all in a few minutes, and the mother, in her joy, convincingly pleads for the prodigal. Sympathy herself, she is loyal in sending an opposition of the mother of mother that might lead to the breaking of woman's relations.

DAINTY MISS BESSIE WYNN
In Orpheum Vaudeville

SCENE FROM "A NIGHT IN PARIS" AT THE PANTAGES

Some Promising 'Futures' For Edmonton Playgoers

Lawrence Irving in "The Typhoon" and "The Unwritten Law" Comes in a Fortnight—Margaret Illington in "Within the Law" and Stratford-on-Avon Players Later on

LAWRENCE IRVING, in "the Typhoon" and "The Unwritten Law," will be one of the "good things" at the Empire theatre shortly. He makes his first local visit week after next. Margaret Illington comes later on in "Within the Law," in which she has been playing for two seasons. It will be remembered Miss Illington was seen here two years ago in "Kindling." Then, in May, comes the famous Stratford-on-Avon Players, headed by F. R. Benson.

More volunteer press agents of rank and title have stepped forward to boost the first American tour of the Stratford-upon-Avon Players than any such organization has enjoyed since the New Theatre began operation six years ago. His Royal Highness the Duke of Connaught has toasted the company to Canada with his official blessing. The theatrical knights, of whom there are now quite a number in Canada, assembled at the round table to give Mr. F. R. Benson, the head of the company, a farewell dinner, and a half-dozen dukes and earls were present to make the occasion more auspicious.

Among the speakers at this dinner were Sir Sidney Lee, who presided and toasted Mr. Benson as the "ambassador of the Shakspeare lovers of the old world to those of Canada and the United States"; Sir Herbert Tree, Mr. Henry Ainley, the Archdeacon of London, Sir John Gray Hill, and Sir Johnstone Forbes Robertson.

Sir Johnstone Forbes Robertson and Mr. Benson have been life-long friends and kindred spirits. The fact that they were both searching for a tour of this country almost simultaneously did not temper the older actor's praise. He said: "I look forward to Mr. Benson's visit to America as a really epoch making venture that will lead to a very considerable success. I myself as a plain actor well know what he has done for our noble calling. Some of us speak with baited breath of the great stories of the schools for acting that we had in the old days of the repertory companies. But those stock companies were too rough and ready. There is far more attention given to the production of the play nowadays by the repertory companies. Mr. Benson stands at the head of an institution, and has done far more for our calling than any other single man has ever done."

The Stratford-upon-Avon Players will appear at the Empire theatre, May 14th, 15th and 16th, in the following repertoire of Shakespeare's plays: Friday, "The Merry Wives of Windsor"; Friday, "King Henry IV."; Saturday matinee, "As You Like It," and Saturday night, "Hamlet." It may be of interest to add that the Stratford-upon-Avon Players are making the first presentations in America of "King Henry IV." during the present tour.

NEXT WEEK'S ATTRACTIONS

ORPHEUM ROAD SHOW.

HIGH CLASS VAUDEVILLE'S most important annual event, the Orpheum Road Show, comes to the Empire theatre the latter half of next week. This is a program made up entirely of headliners, but two of the acts are billed to share first honors during their local stay. The first of these is Grace Wynn, a charming young woman of delightful appearance and great ability. Miss Wynn's exquisite gowning is another important feature of her act.

Herbert Hallen, the other headliner, is almost too well known to require introduction. In his current offering he is leading man for James O'Neill, Thomas W. Keane, Robert Mantell, Mrs. Fiske, Viola Allen, Blanche Bates, Frances Starr and Grace George. He gained a great wide following and was later starred in "The Coward." His vehicle for vaudeville is "The Man in Dark," a very striking playlet. In a very competent company, the work of Esther Van Eytinge strikes a new note.

"Dreamland" is a queer little act, and the two peculiar characters have been favorites in the two-a-day for some time. They are Bob Matthews and Al Shayne, who will be remembered to Edmonton Orpheum goers for their comedy work as a dom Swede and a Yiddish merchant meeting in Chinatown. They are still to be seen in these same characterizations, but at present they have permitted the dreams of "Dupe" to make appearance as both find themselves suddenly transported to ancient Egypt, where the natives welcome and entertain them. There are three scenes, elaborately arranged, and much clever original music.

The Aerial Lloyds, four young men, give an extraordinary performance of gymnastic exhibitions and daring cutting.

Lee Harth is a monologist with a personality which enables him to project across the footlights to the delight of his audiences. His material is all new.

"A Stitch of Musical Comedy," is the appropriate title chosen by Wheeler & Wilson, a young man and woman, for their clever musical turn.

Gloria, the beautiful young Spanish dancer, is often dashing type, and wears the attractive costume of the dance. Her assistant is Senor Matias Turreon, a handsome young Spaniard dressed as a torreador.

AT THE PANTAGES.

THE GALLIC RACISS are, and always have been, past masters in the art of pantomime and the leading exponents of expression by way of pantomime in practically all of European origin. The cafes and cabarets of Paris, where the tourist always visits, have presented from time to time an interesting phase of Parisian life and several times artists from the great Montmartre district have been imported to this country with the idea in view of giving those who are not fortunate enough to take a trip to Paris, a taste of the bohemian characteristics for which the Latin Quarter is famous. Among these people in many of this country's vaudevillers, but two of the acts are billed to share best honors during their local stay. The first of these is Grace Wynn, a charming young woman of delightful appearance and great ability. Miss Wynn's exquisite gowning is another important feature of her act.

Herbert Hallen, the other headliner, is almost too well known to require introduction. In his current offering he is leading man for James O'Neill, Thomas W. Keane, Robert Mantell, Mrs. Fiske, Viola Allen, Blanche Bates, Frances Starr and Grace George. He gained a great wide following and was later starred in "The Coward." His vehicle for vaudeville is "The Man in Dark," a very striking playlet. In a very competent company, the work of Esther Van Eytinge strikes a new note.

"Dreamland" is a queer little act, and the two peculiar characters have been favorites in the two-a-day for some time. They are Bob Matthews and Al Shayne, who will be remembered to Edmonton Orpheum goers for their comedy work as a dom Swede and a Yiddish merchant meeting in Chinatown. They are still to be seen in these same characterizations, but at present they have permitted the dreams of "Dupe" to make appearance as both find themselves suddenly transported to ancient Egypt, where the natives welcome and entertain them. There are three scenes, elaborately arranged, and much clever original music.

The Aerial Lloyds, four young men, give an extraordinary performance of gymnastic exhibitions and daring cutting.

Lee Harth is a monologist with a personality which enables him to project across the footlights to the delight of his audiences. His material is all new.

"A Stitch of Musical Comedy," is the appropriate title chosen by Wheeler & Wilson, a young man and woman, for their clever musical turn.

Gloria, the beautiful young Spanish dancer, is often dashing type, and wears the attractive costume of the dance. Her assistant is Senor Matias Turreon, a handsome young Spaniard dressed as a torreador.

AT THE PANTAGES.

THE GALLIC RACISS are, and always have been, past masters in the art of pantomime and the leading exponents of expression by way of pantomime in practically all of European origin. The cafes and cabarets of Paris, where the tourist always visits, have presented from time to time an interesting phase of Parisian life and several times artists from the great Montmartre district

ROBERT T. HAINES
In Orpheum

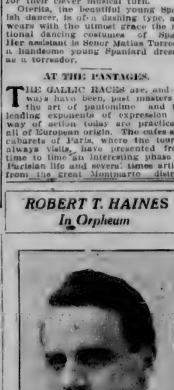

AT THE LYCEUM

ANOTHER PLAY of established reputation both in New York and on the road will be presented at the Lyceum theatre next week when the Lyceum players will present "Mary Jane's Pa," a comedy that has never before been presented in Edmonton. Edith Ellis, who has contributed many excellent plays to the Edmonton stage, is the author, and it was formerly the stock vehicle for the Grace Oliver and Max Figman, whose personalities were admirably fitted to the role of Mary Jane Perkins, the chief part in the piece.

Portia Perkins, as the story runs, left Kentucky to marry a man who suddenly, the broad-winner of the family having died, was left to care for two children. When the play opens Portia is the proprietor of a small newspaper in a village and is engaged in a hot political fight. Suddenly her husband, Hiram Perkins, returns and shows evident signs of settling down in the household again. Portia, to show her scorn of him, offers him a position of servant, and he, being an original sort of customer, and greatly to her amusement accepts. So he goes to work.

Having won her political night, Portia finds herself beset with scandal mongers in the shape of her enemies who use Hiram's presence in her house to hang ugly stories upon. After a set of partly fun, this has broken out and the matter reaches a crisis when suddenly cards a bomb into the ranks by telling them who Hiram really is, and the climax brings about a very happy ending.

AT THE EMPIRE.

THE BESARY COMPANY, which has been playing to capacity audiences at the Empire last week, is now on an Edmonton after a successful season through the coast states. This remarkable play has met with the unanimous praise of the critics and public alike, which is very remarkable when it is remembered that the whole action of the piece centres around the figure of a Catholic priest, a very difficult role to assume, but as handled by Frank Dresser becomes the lovable, whole-hearted councilor and friend, Rev. Father Kelly, who effects a reunion and brings happiness out of the chaos in a ruined home. The Besary comes a three day engagement at the Empire, Thursday, April 23.

MUSIC — Notes of the Festival — One of Alberta's Small Town Bands

150 VOICES ARE NEEDED FOR FESTIVAL CHORUS

Two hundred and fifty vocalists are needed for the chorus and musical festival. The registration so far is just over one hundred. Every choir should send its quota of singers, for every choir has benefitted by the work the festival has done and is doing.

Is your choir represented? If not, why not? Self-sacrifice? Giving up other pleasures for musical work? Yes, that is what it means. But—will you not make singing with the choir of 150 voices? Will you not profit by your training? Answer personally at 7.45 Wednesday evening. Service opens school Lessons of The Examiner." Jas. Sim said, "If the Yellow Fog at Mckay avenue school."

THE MUSIC OF "THE CRUSADERS"

A synopsis of the libretto of "The Crusaders," the chorus work for the musical festival, will be published shortly. The score is an exacting one, for the music leans which have to create the atmosphere in which the lyric play will portray itself. This word "atmosphere," as here used, is a genetic term denoting environment, meaning, doing on into the mental realm, the orchestra must delineate the mood required for the perfect understanding of the work. It plays, if one may be pardoned the lesson, the part of the old Greek chorus—the salient events are told by the lyrics and vocalists. The seductive lapping of the waves, the strenuous call to arms, the blood lust that animated the Crusaders, the piety of Peter the Hermit—all these are depicted by the orchestral work.

Lovers of Goethe's "Wilhelm Meister" will find that music, literature and histrionics are embraced in his philosophy.

TORONTO LADIES' QUARTETTE CONCERT.

A concert is to be given by the Toronto Ladies' Quartette in the McDougall church auditorium next Friday evening at eight o'clock. These four young women have been touring the west and have been received with enthusiasm wherever they appeared so that a delightful concert is assured.

REGIMENTAL BAND SUNDAY CONCERT

The regimental band will give its regular Sunday concert tomorrow evening in the Lyceum Theatre. An unusual attractive program has been arranged for this week end, and an added attraction, Mr. C. A. Richardson has been secured as vocalist. Mr. Richardson is well known among local audiences as a singer, and the fact that he has won many prizes for singing is evidence of his capabilities. The band is in the usual good form and under the direction of Mr. Horsley will do justice to the various compositions. Following is the program:

March, Entry of the Gladiators ..... Julius Seik
Overture, Calif of Bagdad ..... Balcolm
Serenade, Aubisa ..... Paul Linke
Vocal Solo, Selected ..... C. A. Richardson
Selection, Evangeline ..... H. C. Meyerose
Valse, Barcarole ..... C. J. Roberts
March, Observer ..... Geo. Herbert
Hymn, Large ..... Handel
Selection, Bohemian Girl ..... Balfe
Vocal Solo, Selected ..... C. A. Richardson
March, The Pioneer ..... J. C. Heed
God Save the King.

CITIZENS' BAND CONCERT IN THE BIJOU THEATRE

The concert to be given by the Citizens' Band tomorrow evening at the Bijou Theatre will be one of the best and most popular set rendered by this organization. The program is selected by Mr. Shanks will include the well known overture, "Light Cavalry," by Suppe, and that beautiful reverie, "Sicilian Chimes," by Mills. Both of these numbers are played by this band have on former occasions pleased large audiences and will be well worth hearing again. Miss Webster, who is fast becoming one of the city's most popular concert singers, will again render two numbers. The following is the entire program:

March, Coronation ..... A. C. Gardner
Reverie, Sicilian Chimes ..... Mills
Overture, Light Cavalry ..... Suppe
Vocal Solo, Selected ..... Miss Webster
Polka Caprice, Concert de Polka H. Perfed
God Save the King.

Pianist, Mr Samuel Hobson; conductor, Mr. F. B. Shanks.

COLLINS' CONCERT ORCHESTRA AT EMPRESS TOMORROW

A beautiful program will again be rendered by Collins' Concert Orchestra on Sunday evening. It includes the ever popular hunting scene of Hector Berlioz, "Sicilian Chimes" ..... Mills
Overture, Light Cavalry ..... Suppe
Vocal Solo, Selected ..... Miss Webster
Polka Caprice, Concert de Polka H. Perfed
God Save the King.

Pianist, Mr Samuel Hobson; conductor, Mr. F. B. Shanks.

COLLINS' CONCERT ORCHESTRA AT EMPRESS TOMORROW

A beautiful program will again be rendered by Collins' Concert Orchestra on Sunday evening. It includes the ever popular hunting scene of Hector Berlioz, "Sicilian Chimes" ..... Mills
Overture, Light Cavalry ..... Suppe
Vocal Solo, Selected ..... Miss Webster
Polka Caprice, Concert de Polka H. Perfed
God Save the King.

Pianist, Mr Samuel Hobson; conductor, Mr. F. B. Shanks.

Brass Band of Which Provost Is Proud and Which May Be Heard at the Festival

KNOX PRESBYTERIAN CHURCH CHOIR WILL SING CANTATA.

On Tuesday evening next the Knox church choir of the south side will give the cantata entitled "The Rose Maiden," in the First Presbyterian church at 8.15. This concert has been already given twice in this city and to packed audiences both times. The choir has some sixty trained voices under the leadership of Mr. Wm. H. Jenkinson. Associated with, and at a number of well known singers such as Mrs. McLean, soloist of the McDougall Methodist choir; Mrs. Bruce Durrell, accompanist of the Knox church choir, Mr. David Jones, of the First Presbyterian church, and Mr. Hayden Morris, of the Wesley Methodist choir. Below is the program which they will render:

Part First—Chorus, "Soldiers' Chorus," Faust (Gounod); song, "Son I lost. The orchestra will use all effects with this number and work up the approach of the hounds and so on. The soloist that week will be Mr. W. J. Hendra, the well known tenor and gold medalist, who will sing the "Sailor's Grave," by Sullivan. Mr. Collins will play only one concert in the future, playing from 8.30 to 10. Following is the program:

March—Witchcraft ..... Lowey
Overture, Bohemian Lovers ..... Balfe
..... Helen Helen
Waltz, "Internezzo Rose" ..... Franko
Selection, "Chore" ..... Suppe
Vocal solo, The Sailor's Grave ..... Sullivan
Soloist: W. J. Hendra
Suite—a, "Valse Gracieuse" ..... Ketelbey
(b) "Romance" ..... Ketelbey
(c) "Tipsy Dance" ..... Edward Jermain
Descriptive piece—"A Hunting Scene" ..... Bucalossi
God Save the King.

When Manager Gill Was Made Chief ain of An Indian Tribe

MANAGER GILL AND THE INDIANS.

THE ABOVE PICTURE was taken on Thursday last when a party of well-known Edmontonians journeyed by motor to the Hobema Indian Reserve some forty miles south of the city and there took a motion picture play. In the party were Chas. G. Gill, manager of Pantages theatre; Geo. Brown, K. Wall, of the Scott Motor Co.; Horace Hibbs, Grant Churchill, of the Portola theatre; H. Blaiklie, D. H. Adlam and Maurice Blaiklie, the motion picture camera man who has taken so many of the scenes in Alberta's vast hinterland which have been filmed, and F. J. Dickie.

The party left Edmonton in the afternoon intending to return that evening after the ceremony of making Mr. Gill a chief of the Indian tribe had been completed. This in fact was the main object of the enterprise, but between bad roads and car trouble after the Indians had gone through a series of tribal dances and much palaver it was nearly one o'clock in the morning and it was decided to remain in the Indian camp till next day.

The party of while men, who stood out in strange contrast to the remainder of the men, gathered around the camp fire, were hungry, so a foraging party was detailed and they set out to gather provisions. They managed to capture three chickens and bought some more from one of the Indians, and after killing the birds proceeded to roast them in good old camp style over a spit. None of them knew the first thing about cooking and the birds, when served, were scarcely edible. Nothing daunted however, they rolled themselves in their overcoats and slept upon the ground awaiting the break of day, when arrangements had been made to take a motion picture drama in which the Indians in full regalia would attack a party of whites who invaded their territory in autos. According to reports the picture was to have been a drama, but from the results, as the public will see when the reel is shown at Pantages, there was not a semblance of anything not comedy in it. Blaiklie claims that no Keystone or other comedy picture which has been recently released for use will be able to hold a candle to the ludicrous situations which those untrained actors and Indians went through. Scenes when death looked near or was supposed to lurk, were turned into screaming farces by the broad smiles of Gen. Brown, and yet when some husky brave threatened to annihilate them and in place of wose laughter predominated.

After some stiffs admitted that of dire loss was sustained by Chas. Gill was made a chief of the tribe, several pictures of the Indian dances were given in which the recently chosen brave from this city joined and those who witnessed the ceremony state that in every way he manned to outdo the Indians themselves provided that the element of comedy is the base principle for the dance. He was hung with beads and Indian insignia from head to foot and danced with the braves as becoming a newly chosen chief.

The pictures being finished, the party returned to Edmonton, and yesterday the final scenes of the drama were taken on the streets here. These separate scenes of the high level bridge and the city from the south bank of the river with the parliament buildings in the foreground and also several blocks of Jasper avenue were taken, finishing in front of Pantages theatre.

As soon as the films are developed they will be shown at Pantages and as a matter of local interest will doubtless be an attraction.

Write Stories For Moving Picture Plays

New, Spare-time Profession for Men and Women—One Man Makes $2300 in Six Months.

Owing to the large number of new motion picture theatres which are being opened throughout the country, there is offered to the men and women of today a new profession, namely, that of writing moving picture plays. Producers are paying from $25 to $150 for each scenario accepted upon which they can build a photo play.

$2300 in Six Months.

As it only requires a few hours' time to construct a complete play, you can readily see the immense possibilities in this work. One man, who gave the idea a tryout, writes that he earned $2300 in six months. It is possible for an intelligent person to meet with equal success.

One feature of the business which should appeal to everyone, is that the work may be done at home in spare time. No literary ability is required and women have as great an opportunity as men. Ideas for plots are constantly turning up, and may be put in scenario form and sold for a good price.

Particulars Sent FREE.

Complete particulars of this most interesting and profitable profession may be had FREE OF CHARGE by sending a post card to

PHOTO-PLAY ASSOCIATION
Box 158, WILKES-BARRE, PA.

Motion Pictures

"THE LION AND THE MOUSE" AT DREAMLAND.

One of the "unusual" films about to be brought to Edmonton for the pleasure of moving fans here is that timeless play of American financial life, "The Lion and the Mouse," which is now being shown in New York City to capacity audiences. The drama, by Charles Klein, enjoyed one of the longest runs of any theatrical production in this country. Reproduced on the film, it is much more exciting and interesting, much more elaborate in its scenic effects and a work of art from a photographic standpoint. In the film we see the mammoth dome of the Capitol at Washington looming up in the distance, then we are taken to the steps of the Capitol and five minutes later we are out at sea on one of the yachts, and then in a moment later roaming about Wall street and sitting in the "inner shrines" of the money kings of America.

To call this film a masterpiece means nothing, as that word is now applied to every photoplay which is placed before the public. Let it suffice however, that "The Lion and the Mouse" is perfection, a play that will hold your interest from beginning to end, photography that has never been equalled, and settings so elaborate that the eye is dazzled with, their grandeur, magnificence, and a story that portrays the exacting characters in a most admirable manner. Such is "The Lion and the Mouse."

This big feature will be shown next Monday, Tuesday and Wednesday at this popular theatre.

SCENE FROM "THE ROSARY," which plays a return engagement at the Empire Theatre for three days, commencing April 23rd.

NOTICE

Judicial Notice To Creditors, Contributories, Shareholders and Members of the Sandeman-Cope Co., Limited.

In the Matter of the Winding up Act, being Chapter 144, of the Revised Statutes of Canada, and the Alberta Act, and in the Matter of Sandeman-Cope Company, Limited.

PURSUANT to the Winding up Order in the matter of the above Company, dated the 7th day of April, A. D. 1914, and pursuant to the Order of the same date appointing the Imperial Canadian Trust Company, Limited, Provisional Liquidator of the said Company, Friday the 24th day of April, A. D. 1914, at 10:00 o'clock in the forenoon before the Presiding Judge in Chambers at the Court House at Edmonton, was appointed for the further consideration of the petition.

Let all parties then attend.

Dated at the City of Edmonton, this 17th day of April, A. D. 1914.

ALEX. TAYLOR,
Clerk of the Supreme Court.

NOTICE

IN THE SUPREME COURT OF ALBERTA, JUDICIAL DISTRICT OF EDMONTON.

JUDICIAL NOTICE to the Creditors of The Pioneer Trading Company, Limited, pursuant to the winding up order made in the November Sessions, 1913, in the matter of the winding up act, and amendments thereto, and in the Matter of The Pioneer Trading Company, Limited, bearing date the 8th day of January, 1914.

The creditors of the above named company and all others who have claims against the said Company, formerly carrying on business at the city of Edmonton, are on or before the 11th day of May, 1914, to send by post prepaid to Williams J. Stewart, Liquidator of the said Company, at his address, Stewart & Harvie, Barristers, Edmonton, Alberta, their Christian and surnames, addresses and descriptions, the full value of their claims, and the nature and the amount of the securities, if any, held by them, and the specified value of such securities held by each, and in default thereof they will be peremptorily excluded from the benefits of the said order and winding up order.

The Presiding Judge in Chambers at the Court House, Edmonton, on the 18th day of May, 1914, at 10:30 o'clock in the forenoon, will hear the report of the liquidator upon the claims of creditors submitted to him pursuant to this notice.

Let all parties then attend.

DATED at Edmonton, this Eighth day of April, 1914.

N. D. BECK,
Solicitor for the Liquidator.

EWING & HARVIE,
Solicitors for the Liquidator.

NOTICE

GOVERNMENT OF THE PROVINCE OF ALBERTA.

Tenders for Filling Approaches to St. Albert Bridge.

Sealed Tenders Marked (Tenders for Filling Approaches to St. Albert Bridge), addressed to Hon. Duncan Marshall, Minister, Filling Approaches of Bridge at St. Albert, will be received up to Friday, April 24th, for Filling Approaches of Bridge at St. Albert, Alberta. Oil will contain about 1,100 Cubic Yards.

Information for Bidders may be obtained on application of the Deputy Minister of Public Works, Edmonton.

The lowest or any Tender not necessarily accepted.

JOHN STOCKS,
Deputy Minister.

NOTICE

TENDERS FOR THE GENERAL CONTRACT FOR THE CONSTRUCTION OF A TELEPHONE BUILDING, MEDICINE HAT.

Sealed tenders addressed to the undersigned and endorsed Tender for the General Contract for the Construction of the Telephone Building at Medicine Hat, Alta., will be received up to 12 o'clock noon April 25th, 1914.

Full specifications may be had at the office of the Provincial Architect, Parliament Buildings, Edmonton, or at the office of the Department of Public Works, Calgary and Lethbridge, and at the office of the Local Manager Government Telephones, Medicine Hat.

An accepted cheque made payable to the Minister of Public Works, Edmonton, for the sum of ten ($10.00) dollars will be required from each contractor taking out plans and specifications on this work as a guarantee that they will put in a bona fide tender and return plans and specifications.

Each tender must be accompanied by an accepted cheque payable at par at Edmonton to the Minister of Public Works to the amount of five (5 p.c.) per cent. of the tender.

Should the contract be awarded to the successful bidder shall be required to furnish a guarantee bond on an approved surety company to the amount of twenty (20 p.c.) per cent. of his tender as a guarantee for the faithful fulfilment of the contract.

The cheques of the unsuccessful bidders will be returned within six days after the contract is awarded.

The right is reserved to reject any or all bids or to waive any defect.

JOHN STOCKS,
Deputy Minister of Public Works.

Dated at Edmonton this 9th day of April, 1914.

WEEKLY

AUCTION SALE

REED & ROBINSON'S Auction Rooms, 402-410 Jasper Avenue East

SATURDAY, APRIL 18TH

At Two o'Clock Prompt.

A large quantity of good Household Furniture will be offered for sale, including Bedroom Suites, Solid Oak Buffets, Extension Tables, Sideboards, Oak and Leather Dining Chairs, China-ware, Hall Mirrors and Hall Racks, Deal Furnishings, Lounges and Easy chairs, Rocker Chairs, Brass and Wicker Chairs, Brass Bedsteads, Enamelled Beds, Dressers, Dressing Tables and Chiffoniers in solid oak, mahogany and white enamel; Toilet Ware, Carpets, Mantel Clocks, Centre Tables, Drop-head Sewing Machines, Writing Couches, Lounges, Electric Reading Lamps, Ranges, Cook Stoves, Heaters, Oil Stoves, Kitchen Cabinets, Tables, Chairs, Utensils Crockery, Bedding and other articles.

REED & ROBINSON,
Phone 2126. Auctioneers.
Auction Rooms and Offices: 402 Jasper E.

SATURDAY NIGHT

AUCTION SALE

REED & ROBINSON'S Auction Rooms, 402-410 Jasper Avenue East

SATURDAY, APRIL 18TH

At 7:30 P.M. Prompt.

Large quantity of Merchandise, comprising Black Fox, Trunks and Cases, Ladies' Side Saddle, Moose Head, Laddies, Tents, Lawn Mowers, Hay Forks, Saws, Buck Saws, Clothrolls, Screen Doors, Building Paper and Tarpaulin, Awning, Camp Cots, Chairs and Tables, Beds, Bedding, Wanning Beds, 20 sacks of Flour, Mowers, Ranges, Heaters, Refrigerators, China and Glassware, Washing Machines, **Fine Library of Engineering, Electrical and Technical Books generally**, and a quantity of other articles.

REED & ROBINSON,
Phone 2126. 402-410 Jasper East. Auctioneers.

BOTH PIPE LINES UNDER THE RIVER OUT OF BUSINESS

Pipes Put in Proper Shape Short Time Ago Have Developed Breaks

ANOTHER PIPE LINE TO BE LAID ON NEW BRIDGE

Officials Are Anxious to Get Work Started to Give Pure Water to South Side

(From Evening Edition)

Trouble is being experienced already with the two 20-inch pipes laid across the bottom of the river opposite the pumping plant for the purpose of supplying the South Side with filtered water from the North Side plant. Although these pipes were completed only three or four weeks ago, breaks have been found in both of them, and they are useless at present as far as supplying filtered water to the South Side is concerned.

One of the pipes was laid last year, but was cut out of commission nearly all the time, owing to a bad break. It was repaired and the new pipe put in place only last month. Now both of them are out of commission. This means a further delay before they can be repaired, as the services of a diver are required.

So serious is the situation as far as the South Side is concerned, that Commissioner Chalmers, City Engineer Lutombe and Waterworks Superintendent Turner are unanimous in asking the council for authority to spend $15,000 at once in laying a 12-inch pipe line across the Fifth street bridge, so that the pipe may be ready for use by the time the season of turbid water. The money for this work was included in the capital estimates of the waterworks department passed by the council early in the year, so there probably will be no objection to authorizing the work now.

Various experts have recommended that a tunnel should be constructed under the river, but, owing to the expense this would entail, city officials have not taken kindly to the idea, however, if the two 20-inch pipes lines now lying in trenches in the river bottom do not behave any better than they have since they were laid in position, it may be found necessary yet to seriously consider putting in the tunnel to carry all the utilities under the river.

Vaudeville Shows On the Big Liners

Vaudeville Entertainments May Become Regular Thing—Aquitania to Introduce It

London, April 17.—Vaudeville entertainments as a regular thing on the Atlantic liners is expected to follow the variety show, which will be inaugurated on the Cunard line Aquitania at Liverpool on May 19, before her maiden voyage.

It is suggested that an arrangement might be made between the steamship companies and performers, whereby the latter should get a substantial share of the passage money in exchange for their services in entertaining the other passengers.

Frank Allan and Ernest Whitton, two prominent organizers in the London vaudeville world, who promote the Aquitania show as an experiment, with a view to making such an enterprise a permanent feature afloat.

TO HONOR COMMANDER EVANS.

Calgary, Alta., April 17.—St. David's Welsh Society of Calgary will present an address and have arranged a special entertainment for Commander Evans, who will deliver a public address here on Friday next.

NOTICE

AUCTION SALE OF VALUABLE SUBURBAN PROPERTY.

There will be sold by John Rowland at his office, room 601 Agency Building, Edmonton, on Friday, the 24th day of May, A. D. 1914, at the hour of 2:30 o'clock in the afternoon, the south half of Section Twenty-nine (29) in Township Fifty-two (52) in Range Twenty-five (25) West of the Fourth Meridian in the Province of Alberta, subject to the reservations and conditions in the grant from the Crown in the existing certificate of title.

The Vendors are informed that this property consists of 320 acres more or less, situated to the West of the City of Edmonton and within the Hot Lake District, upon which no buildings or improvements on the said property.

The property will be sold subject to a reserve bid. Terms of payment will be 10 per cent. cash on day of sale, 40 per cent. within 30 days, without interest and the remaining 50 per cent. within one year thereafter with interest at 7 per cent.

Other terms and conditions are similar to the standing conditions of the Supreme Court of Alberta.

Dated at Edmonton this 18th day of April, A.D. 1914.

GHEREAU, O'CONNOR & CO.,
Solicitors for the Vendors.

BAILIFF'S SALE

NOTICE is hereby given that the goods and chattels seized by me, Richard Stafford, Bailiff, from W. H. Steel, of 96th Avenue S.E., under and by virtue of a distress warrant for rent in favor of L. M. Byrne, will be sold by Public Auction at the Edmonton Auction Rooms (Jasper and Griffiths) on Saturday, April 18th, at 2 p.m., which goods and chattels are as follows: One Organ, Sewing Machine, Dresser, Cupboard, Chairs, Mats, Linoleum, Clock, Heater, Washstand, Tables, China, Cooking Utensils and other articles too numerous to mention.

Spot Cash—No Reserve—Not Sold Free.

RICHARD STAFFORD,
Bailiff and Auctioneer.
Phones 4159, 1407, 7065. 441 Jasper E.

NOTICE

LIQUOR LICENSE ACT
SECTION 84

Notice is hereby given that on the 20 day of April next application will be made to the Superintendent of Provincial Police for the grant of a license for the sale of liquor by retail in and upon the premises to be known as Palmer Hotel, situated at McBride, B.C., upon the land described as Lot No. 32 in the township of McBride, B.C.

Dated this 20th day of March, 1914.

W. E. PALMER, Applicant.

Financial and Commercial News

LOCAL LIVE STOCK

Quotations For the Week From Gilmor's and P. Burns

GAINERS' PRICES

Live stock weighed off cars at our abattoir, Strathcona, this week.

Extra fat steers, 900 to 1300 lb each, per lb 7c
Extra fat heifers, 900 to 1200 lb each, per lb 6 1-2c
Extra fat steers, 900 to 1200 lb each, per lb 6c
Good fat cattle, 1-2c under the above prices.
Medium fat cattle, 1 to 1 1-2c under the above prices.
Select hogs, 150 to 250 lb each, per lb 8 1-2c
Light hogs, 100 to 150 lb each, per lb 7c
Heavy sows and rough sows, per lb ..... 1-2 to 3-4c under 7 1-2c
Fat lamb, per lb ..... 8 1-2 to 9c
Fat sheep, per lb ..... 4 1-2 to 5c
Good fat calves, 100 to 200 lb each, per lb ..... 8 to 8 1-2c
Stock offered in less than carload lots, 1-4c under these prices.

P. BURNS & CO.

Hogs.

Choice Hogs 7 1-2c
Stags 5c
Boars ..... 1-2c to 1c under top price
Hogs weighing under 125 lb, 1-2c under top price; shipped hogs, 1 to 1c off top prices.

Cattle.

Extra choice Steers, 1200 lbs..6 1-2-7
Choice steers, 1100 lbs. up .. 5 1-2-6
Good steers, 1000 lbs. up.....5 1-2
Choice Heifers, 1050 lbs. up .. 5 1-2-6
Choice Heifers, 950 lbs. up .. 4 1-2-5
Choice Cows, 1050 lbs. up..5 1-2-6 3-4
Good Cows, 900 lbs. up.....4 1-2-5
Bulls and Stags 3 1-2-4 1-2

Calves.

Choice Calves, 150-250 lbs.....7 1-2-8
Good Calves, 100-150 lbs 6 3-4

Sheep.

Choice Killing Sheep.....5 1-2-5 3-4
Choice Killing Lambs.....5 3-4-6 1-2

SWIFT CANADIAN PRICES

The Swift Canadian Co. will pay the following prices from April 6th to April 11th, weighed off cars at Edmonton:

Subject to Change Without Notice.

Classification of Hogs—
Select hogs, 150 to 250 lb 7 1-2
Light hogs, 100 to 150 lb ... dock 1c
Smooth hogs, 250 to 300 lb dock 1-2
Smooth hogs, 300 to 400 lb .. dock 1
Smooth hogs, over 400 lb ..... dock 1 1-2
Stags ..... dock 1 1-2
Boars ..... dock 2
Sows ..... dock 1
Fuzzy sows, 300 to 400 lb ..dock 1 1-2
Fuzzy sows, 400 to 500 lb .... dock 2
Fuzzy sows, over 500 lb .. dock 2 1-2
Stags, from 250 to 400 lb .. dock 3
Stags, over 400 lb ..... dock 4
Boars, no value.
We will follow the above classification.

Cattle—
Good fat steers, 1100 lb and up, must be choice ..... 6 1-2 to 7
Good fat steers, 1000 to 1100 lb ..... 6 to 6
Good fat heifers, 1000 lb and up ..... 5 1-2 to 6
Good fat steers, 900 to 1000 lb ..... 5 to 5 1-2
Good fat cows, 900 to 1000 lb ..... 4 1-2 to 5
Good fat cows, 800 to 900 lb ..... 4 to 4 1-2
Medium fat cows, 900 lb and under ..... 3 1-2 to 4
Good bulls and stags ..... 3 1-2 to 4

ELEVATOR PRICES

1 Northern	67
2 Northern	66
3 Northern	63
No. 4	58
No. 5	51
No. 6	42
Feed	42
Rejected 1 Northern seeds	55
Rejected 2 Northern seeds	55
Rejected 3 Northern seeds	50
Rejected 1 Northern smut	65
Rejected 2 Northern smut	63
Rejected 3 Northern smut	59
Barley—	
No. 3 Extra	36
No. 3	35
No. 4	32
Oats—	
Extra No. 1 Feed	36
No. 1 Feed	37
No. 1 Feed	35
Flax—	
No. 1	1.04
No. 2	1.01
No. 3	0.96
Green hides, lb	.....14c to 17c
Dry, lb	.....16c to 17c

LOCAL PRODUCE MARKET

Beef quarters, per lb ...	.10 to .12
Dressed hogs, per lb ...	.09 to .10
Beef, per lb	.08 to .14
Pork, per lb	.14 to .18
Fresh eggs, per doz. ...	.25 to .30
Butter, per lb	.25 to .35
Fish, per lb	.05 to .07
Geese, per lb	.20
Chicken, per lb	.27
Live chickens, each	1.00 to 1.25
Live ducks, per pair	2.00 to 3.00
Live turkeys, per pair ...	3.00 to 5.00
Potatoes, per bag	1.00
Coal (per ton	4.00
Timothy hay, per ton ...	12.00 to 15.00

TORONTO STOCKS

By Bulletin Leased Wire.

TORONTO, April 17.—The following were today's sales:

Brazilian, 558 shares at 41 3-4 to 41 1-2.

Steel Corporation, 585 shares at 29 to 29 1-4.

Breed, 192 shares at 27 3-4 to 28.

Niplissing, 510 shares at 652 to 655

Dominions, 125 shares at 29 1-4.

Canadian Permanent, 112 shares at 151 to 159 1-2.

Steel of Canada, 195 shares at 15 7-8 to 16.

Steel of Canada, pref., 93 shares at 78 7-8.

Unlisted:

Paterson, 5500 shares at 37 1-8 to 36.

Cochrane, 1195 shares at 60 to 59.

Chambers, 2000 shares at 23 1-2.

LONDON STOCKS

Markets Advanced on Apparent Clearing of Mexican Situation

By Bulletin Leased Wire.

LONDON, April 17.—(W.A.P. special cable)—The stock markets advanced cheerfully this morning on the apparent clearing up of the Mexican situation and a recovery in French exchange, which lessened the fears of exports of gold; but the markets became weaker in the afternoon owing to lack of business. Consols touched 74 1-16 but reacted to 73 3-4, reflecting impending Newfoundland and Indian railway loans and the underwriting of $1,845,000 five per cents for the city of Edmonton at 97.

The new series were sold, the Dominion of Canada being quoted 1 1-4 premium. The announcement of the allotments of the Montreal city loan is awaited with interest.

Canadian stocks quoted to 207 3-8 on purchases in London and Berlin. Pacs closed below the best price of the day on New York realizing at 206 1-2. Grand Trunks were little dealt in, but the sentiment was firm despite the traffic loss of $32,000 last week. Hudson's Bay were firmer at 9 7-16. South American tractions were advanced to three points. Canadian industrials were steady. Call money was at one per cent., but three months bills were weaker at two per cent.

DUN'S REVIEW

Outlook Reported Brighter in West and Northwest

By Bulletin Leased Wire.

NEW YORK, April 17.—Despatches to Dun's Review from branch offices of R. G. Dun & Co. in leading trade centres of the Dominion of Canada report that the weather is restricting influence in some sections, but that in others favorable progress is being made.

At Montreal there has been little expansion in the retail trade, the weather militating against a normal demand for seasonable merchandise. Spring sorting business in dry goods has been slow and clothing is quiet. Grocers are moving with some freedom, but trade in leather is dull. Somewhat more inquiry for pig iron is reported but actual sales are light.

Some expansion in the movement of seasonable merchandise is reported at Toronto, but more settled weather is needed to stimulate the demand for dry goods, clothing and footwear. A fair Easter trade was transacted in these lines and sorting up orders are fairly satisfactory. A fair volume of business is noted in groceries and provisions and some improvement is also reported in the demand for leather.

The weather at Hamilton has been favorable for starting building operations and with the increased employment of labor retail trade is quite active.

Reports from the far west and northwest indicate that conditions have improved at most centres and that the outlook is bright.

Retail trade at Winnipeg has steadily improved and deliveries in all staple lines are now in fair volume, demand for many kinds of staple merchandise being stimulated by the influx of new settlers.

A better demand is noted at Calgary, for clothing and dry goods and the trading in other lines seems to be improving. Business is becoming more active at Regina, the movement of smelters, provisions and other staples showing a good increase over a few weeks ago.

Commercial failures in the Dominion of Canada this week number 36, as against 55 last week, and 27 the same week last year.

WINNIPEG STOCKS

By Bulletin Leased Wire.

WINNIPEG, April 17.—The following are today's quotations of listed stocks:

Can. Fire Ins.	150	—
Can. Loan	—	110
Empire Loan	108	109
G.W. Life	250	—
G.W. Perm.	128	130
Home Inv.	134	—
Man. & Nwt. Coal	—	90
Nor. Can. Mort.	—	120
Nor. Crown	93	99
Nor. Mort.	1-2-1-2	165
Nor. Trust	130	—
Dominion Fire	105	116
Standard Trusts	—	170
Union Bank	143	144
Win. Land & Mort.	150	—
Win. Paint & Glass	—	110
Home Inv. Rights.	150	170

Sales Listed:

Home Investment Rights, 21 shares at 150.

Northern Crown; 10 shares at 52.

CHICAGO GRAIN

Prices of Corn Take Another Tumble on Chicago Market

By Bulletin Leased Wire.

CHICAGO, April 17.—Dashing of hopes that a bear raid has been found to get rid of the unwieldy stock of corn in Chicago today sent prices tumbling again. The decline was not reached until there had been a fall of three cents under the high point of Wednesday. The market closed weak, 3-4 to 1-2c 1-4 off, compared with last night. Wheat finished with an advance of 1-8 to 1-4 and oats varying from 1-8 to 1-4 down to a sixteenth gain.

Improved support and moderately bearish news were the features of the wheat pit. Dry weather reports from the west and southwest had considerable influence and so also did estimates of diminished world's shipments. Results were rather more doubtful as to the outlook for insect damage especially in regard to the hessian fly.

Free covering by shorts made the oats market relatively firm. The late weakness in corn, however, led to much selling.

W.A.P. STOCKS

The following New York stock market quotations are supplied by courtesy of Osler, Hammond & Nanton, stock brokers, Winnipeg.

April 17.	Open	Close
Amalgamated Copper .	74⅞	74⅞
American Can Company	49⅝	49⅝
American Locomotive.	31½	30⅞
American Sugar	—	109
American Tobacco ...	229	226
Anaconda	34⅛	34
Atchison	96	95⅝
Baltimore & Ohio	94⅞	94
Brooklyn Rapid T. ...	93	92⅝
Canadian Pacific	209⅝	209
Chesapeake & Ohio ...	53⅝	53
Chino Copper	—	35½
Chicago, M. & St. Paul	99⅞	98
Chicago & Nor.	132	131½
Consolidated Gas	139	139
Corn Products	14	14
Crucible & Studson ...	29	27⅞
Erie	45	43⅝
Erie 1st Pfd.	—	36
General Electric	144⅝	144
Great Northern Pfd. ...	122⅝	121⅝
Great Northern Ore ...	32½	32½
Illinois Central	—	110½
Interboro	14⅝	14½
Kansas City	—	24½
Lehigh Valley	161	135
Louisville & Nash.	135½	135½
M. St. P. & S.S.M. ...	—	122
Missouri, Kansas & T.	16	15½
Missouri Pacific	24⅛	13⅞
New York Central	88⅝	87⅞
Northern Pacific	110⅝	109⅞
Pennsylvania	110	109⅞
Reading	162⅝	162⅝
Southern Pacific	92⅝	91⅝
Southern Ry.	24⅝	24
Tenn. Copper	32⅝	32½
Union Pacific	139⅝	138⅝
Twin City	—	104
Union Pacific	155	153⅝
U.S. Rubber	58⅝	57⅝
U.S. Steel	59	58⅝
U.S. Steel Pfd.	109⅝	108⅝
Utah Copper	55⅝	55⅝
Utah Securities	—	30
Western Union	—	61½
Wisconsin Central	—	40

Total sales, 399,000.

MONTREAL PRODUCE

By Bulletin Leased Wire.

MONTREAL, April 17.—Butter is quiet and easy at a decline on account of the continued liberal receipts for the season and the limited demand. Cheese is steady with a fair demand for local consumption. Eggs active and steady.

Cheese—Finest westerns 14 1-2 to 15; easterns 14 1-2 to 15.

Butter—Choicest creamery 26 1-2 to 27; seconds 24 1-2 to 25 1-2.

Eggs—Fresh 24 to 25; selected 26.

Pork—Heavy Canada short mess, bbls. 35 to 45; pure 29. Canada short cut back, bbls. 45 to 55; pies, 28 1-2.

CHICAGO LIVE STOCK

By Bulletin Leased Wire.

CHICAGO, April 17.—Cattle.—Receipts 1000, market steady. Beeves 7.10 to 9.25; Texas steers $7.30 to $8.30; stockers and feeders $5.60 to $8.15; cows and heifers $3.75 to $8.70; calves $6.00 to $8.75.

Hogs.—Receipts 12,000, market lower. Light $8.60 to $8.75; mixed $8.40 to $8.70; heavy $8.15 to $8.65; rough $8.15 to $8.35; pigs $7.35 to $8.35; bulk of sales $8.55 to $8.65.

Sheep.—Receipts 9000, market steady. Native $4.60 to $7.00; yearlings $5.80 to $7.50.

REAL ESTATE

SECRET OF SUCCESS IN LOANS REVEALED

Broker Must Keep in Close Touch With Investing Public, Is Explanation

One of the secrets of a successful business in handling real estate loans is keeping in touch with the investing public. The loan broker who is satisfied to maintain an established clientele of customers and does not seek to enlarge his field of finds that eventually he must face a proposition of waking up and going after new business, says a writer in Hunts new Mortgages. While it is true that investors in real estate loans are usually those who wish to continue such form of investment for many years and have no desire to negotiate their securities, yet naturally changes occur, and when a mortgage is paid on it is not always that the money is replaced through the same agent.

So the loan broker is under the necessity not only of keeping his regular customers in touch with his business and its offerings, but he must endeavor to reach those who have had experience in the matter of security. Some must be reached through personal solicitation, but mostly it is printer's ink which counts, and loan brokers who have had most successful through a period of years have been those who have never ceased to present their offerings through financial journals and other means of attracting the attention of investors.

New generations come and each must have education if it is to take the place of that which has passed away. Estates are handed down from one generation to another and new ideas are developed regarding advantages in investing, so that this education must be continuous. Keeping in touch with the investment field is the only policy that will make a broker permanently successful.

TO BE SUPERANUATED

Principal of Jarvis Street Collegiate Institute To Be Shelved, Despite Protest—Is 65 Years Old.

Toronto, April 17. — Very much against his will, Dr. L. E. Embree, principal of Jarvis street collegiate institute, Toronto, will be superannuated at the close of the present school term. The Toronto board of education decided last night to abide by the by-laws providing for superannuation of principals at the age of 65, which age Dr. Embree has attained, notwithstanding strong protests by Dr. Embree against this and a strong fight against it by friends of his on the board. Superannuation is to be of $1,050 a year.

COPIOUS RAINS AT BRANDON.

Brandon, Man., April 17.—Copious rain which began here at 8 o'clock last night is still falling at noon. Seeding is held up but the farmers are rejoicing.

BUILDING PERMITS

The following building permits were issued for April 15, 16 and 17 at the North Side office:

Mary E. Rose, 14 5th street, north half L15, H10, Westmount; $100.

Mrs. Bracegirdle, north half L17, H48, Inglewood; $500.

Thos. Lawton, 27th street, south half L15, H49, Inglewood; $500.

W. W. Daw, Portage avenue L200, H4, Highlands; $1000.

John Bill, Henry street, L16, B52, Norwood; $2000.

Northern Lumber Co., Carey street, L26, B28, Norwood; $3000.

Simon & Brown, 84th street, L23, B22, Highlands; $1000.

City of Edmonton, Jasper avenue, L13, B20, Delton (fire hall); $12,000.

H. Gray, Alberta avenue, L17, B8a, Delton; $200.

Chas. Lyon, 21st street, L21, ½-acre s-h, Lansdowne; $4000.

C. R. Harn, 26th street, L6, B49, Inglewood; $3500.

R. E. McCauley, 12th street, L16, B12, H.H.H.; $200.

A. E. Alsop, 61st street, L2, B18, Highlands; $1500.

C. W. Fuller, James street, L21, B4, Crescentdale; $1500.

D. L. Robinson, Victoria avenue, L5, B19, H.H.H.; $50,000.

J. H. Grodinsky, Syndicate avenue, acre, B17, H.H.H.; $1000.

L. Henry, 7th street, L5, B6, Westwood; $300.

D. C. McPhie, yard, L5, B21, Woodland; $200.

A. Hefferner, Henry street, L9, B58, Norwood; $400.

R. A. McDonald, 27th street, L4, B48, Groat; $500.

Frank Osgoode, Yonge, L17, B12, Delton; $1600.

Mrs. H. F. Morel, Donald street, L7, B8, H.L.H.; $4800.

A. Barton, Henry street, L10, B4, Woodland; $1600.

F. Tucker, Henry street, L16, B26, Woodland; $200.

Mrs. Henry, Legett street, L3, B34, Parkdale; $2000.

H. J. Park, Vermillion, L10, H.L.H.; $12,000.

M. Perrick, Earl, L3, B1, G.T.P. Annex; $500.

W. E. Johnson, 15th street, south half L35, H14, H.H.H.; $500.

Grierson Presbyterian Church, Grierson property, church, $5000.

NEW COMPOUND FOR ROOFING.

The advantage of having a weather and fireproof roofing that will match the color of any trim employed in brightening the residence may now be obtained, according to a statement of a company in Heavier Falls, Pa. This company is introducing what it calls a new type of roofing material composed of wool felt impregnated by water-proofings and enveloped in a coating of asphalium compound. To the upper surface of this material is attached pure asbestos felt, while the lower surface is protected by a layer of crushed quartz. Both the asbestos and the quartz are embedded under pressure and colored.

REALTY VALUES UP.

AUTO GIVEN CREDIT.

John N. Willys, president of the Willys-Overland Company of Toledo, says that an angle of the automobile business which the great majority of people have failed to take into consideration is the increase in real estate values since the horse was delegated to the background by the motor car.

"There is no way of estimating this increase in dollars and cents," he says, "but it has been country-wide—from the congested city districts to the most remote farming territory.

"In the cities the elimination of the horse barn has added millions of dollars to the value of the downtown real estate. For years past we have been desirable manufacturing enterprises driven away from areas where horses were housed. It has been only of the question to attempt to build residences near factories where there are a number of stables.

"The elimination of stables has made millions of dollars' worth of land available for other purposes.

"The same condition hold true in every small town and village of the country. And in the farming districts we find constantly increasing land values as the pleasure automobile and commercial vehicle have come into more general use. The motor driven car has brought the those remote farm into touch with the world, for gasoline has eliminated distance."

"SILVER GRAIN" WOOD HAS DAPPLED EFFECT.

Woods having the "silver grain," or as called by botanists, "medullary ray fibre," possess another part of transportation beauty, a sort of dappled effect, or an effect similar to that produced on silk by threads running crosswise to them longitudinally disposed. The European oak, variously known as English oak, Hun and Dutch wainscot, Austrian wainscot, has this peculiarity, says the American Architect.

In the oak plank the principal streaks or lines are the edges of the annual rings, which, under usual, parallel lines more or less waved, from the curvature of the tree or the neighboring knots and branches. The medullary ray fibres, or broad, early veins and stripes, are caused by groups of the pith rays, which undulate in layers from the sapwood to the centre of the tree, and creep in between the longitudinal fibres.

If the fibres in the wood were arranged with the uniformity and exactitude of a piece of piano wire, there would be an even uninterrupted color, but since they are arranged by nature in irregular curved lines, every action of the tools partly removes some and exposes others, thus causing a great variety of figure.

To such a boundless extent do the changes caused by twists, fibres, curls, knots, etc., exist that the users of fancy woods scarcely ever seek for match pieces for the purpose of producing uniformity of figure. Diversity in figure is often more pleasing to the eye than uniformity if it were practicable.

CHOICE PROPERTY AT PEACE RIVER CROSS'G

River Lot 9 Said to be One of the Best Offerings in That Section

The registered townsite of Peace River Crossing, known as Lot Nine, is claimed to be without doubt among the choicest of the business locations of the town. The fact that the Edmonton, Dunvegan and B.C. railway Company has River Lot 8 as their headquarters, and that Mr. D. McArthur is the registered owner of River Lots 6 and 7, supports the assumption that the territory in the immediate environs of River Lot 9 must play an important part in the future business of the Crossing.

One determining reason why the property on the east of the river and south of the railway must be of all time the business section of the community is that it is along its frontage that the shipping can be handled, that is, in connection with the railways. Probably the most advantageous place is Portland, Ore., where the narrow strip of land on the east side of the river is infinitely more valuable than the land to be found elsewhere in the town. Within recent years the towering thirteen-storey buildings have been erected on the flats of Portland. The reasons are topographical ones such as time will show in the case of Peace River Crossing. The railway companies cannot handle the river trade from the west side as there is not the approach to the river edge. The property on the flats is peculiarly suitable for wharfage and it is on this side of the river that these are at present established.

The firm of Messrs. Cox & Murdoch, 203 C.P.R. Bldg., are the agents for the choicest portion of the registered townsite, that abutting the railway terminus. Their property comprises the south-east portion of River Lot 9, and since the trestling for the local bridge across the Peace is to start from a point near the centre of River Lot 8, it is believed the depot will be established on the east side of the river lot.

It is understood the E.D. & B.C. Railway Co. have tied up 30 acres in River Lot 10, and the Canadian Northern over 200 acres north of that again. Everything therefore points to the railway companies having determined the flats as their headquarters. Many of those having property for sale on the west side of the river at Peace River Crossing are also selling property on the flats, but the prices of the latter are larger than those asked on the west side.

CATHOLIC AUTHOR DEAD.

Brighton, Sussex, Eng., April 17.—Monsignor Croke Robinson, the famous Catholic author, was found dead here today.

QUEENS ABOUT TO ENTER ON MORE ACTIVE PERIOD

Acceptance of Buildings and Equipment for Military Training Gives Rise to Friction.

Kingston, April 16.—In addition to friction which has arisen in Queen's University in regard to acceptance of Major Leonard's offer to supply buildings and equipment for military training—the university authorities being unwilling to allow control of same to be vested in a governing body—there is a prospect that Principal Gordon may resign in order to become head of the theological department. Dr. Jacks, the present heads entitled to superannuation, and if Principal Gordon should desire to succeed him on an adequate salary and with the guarantee of a pension, probably action would be taken to secure a new principal for the university proper.

With the provision of military training to be provided by Major Leonard with the gift of $100,000 from Lord Strathcona, and with the certainty of aid from the provincial government, Queens is about to enter on a new and more active period in its successful and influential career. There are those who think that now is the time for a complete reorganization and for the appointment of a younger and more energetic principal.

CANADIAN MAGAZINE POST.

London, April 17.—Right Hon. C. E. Hobhouse, postmaster-general, receives a deputation concerning Canadian magazine post next Wednesday.

THIS YEAR'S ASSESSMENT NOW COMPLETE; WILL BE NO HIGHER THAN IN 1913

Total Last Year Was $157,000,000 and It Will Be Less Than That This Year, According to the City Assessor — Advisory Board Has Reviewed Values Placed by City's Staff

The 1914 assessment of the city of Edmonton now practically is complete. For the past six weeks City Assessor Walker and his assistants have been appraising the value of the land in the city and the end of this part of the work now is in sight. According to the assessor, there will be no increase in the assessment over that of last year, when the figure was $157,000,000 approximately. In fact, many land owners will find small decreases in the assessed valuation of their property, for, as compared with the selling prices this year, last year's assessment was rather high, and so a downward revision has been made.

As the city assessor and his staff progressed with the work, their figures were checked over by an advisory board, consisting of J. E. Bagley, W. S. Campbell and J. W. Tipton, all experienced real estate men, thoroughly conversant with values in the city. Mr. Bagley advised more particularly on west end property, Mr. Campbell on east end and Mr. Tipton for the south side.

Although the city boundaries have been extended on the south side to include a couple of sections of land —M subdivision, Allandale, etc.—this will not mean any increase in the total assessment of the city. There has been no more recently to include the village of West Edmonton in the city corporation, so this assessment cannot now be added to the 1914 list. It was expected if West Edmonton had been annexed that the assessment for this year would be close $190,000,000.

Assessment notices will be sent out to all property owners by the twentieth of next month.

BULLET AIMED AT MAYOR MITCHELL, NEW YORK, HITS CORPORATION COUNSEL POLK

David Rose, Aged Seventy, Mentally Unbalanced, Attempts Assassination of Mayor Mitchell—Frank Polk Is Seriously Wounded in Jaw by Shot — New Police Commissioner's Narrow Escape

New York, April 17.—An assassin's bullet aimed at Mayor Mitchell as he was leaving the city hall in an automobile today for luncheon missed its mark, but badly wounded Frank Polk, corporation counsel. The man who fired the shot was overpowered. His name is David Rose, he has reached seventy and he gave evidences of being mentally unbalanced.

Mr. Polk was seriously injured. Nearly all of his teeth were knocked out. The bullet narrowly missed Arthur Woods, the new police commissioner, who was with the mayor and Mr. Polk.

The would-be assassin was seized by a policeman, and taken to the city station in the basement of the city hall. He was shabbily dressed. Mayor Mitchell himself questioned the man but he could say nothing concerning the shooting, mumbling "I have nothing to say."

Search of his person disclosed two letters addressed to the mayor.

Frank Polk, the wounded corporation counsel, was taken inside the city hall, and physicians hurriedly were summoned. He was bleeding profusely but did not lose consciousness.

The mayor assisted Mr. Polk into the waiting car and an ambulance was summoned. Only the quick work of Detective George Neun, acting as chauffeur for the mayor's automobile, prevented the man under arrest from firing a second shot. Neun overpowered him and took from him a 38 calibre revolver.

FOOTBALL TEAM SAILS.

London, April 17.—The main body of the Northern Union's Australian team embarked today for Sydney, N.S.W., consisting of the following: Harold Wagstaff (captain), W. C. Dagnall, W. Jarman, C. Leeds, F. Smith, W. W. Guerin, and J. Smales, of Hunslet; P. Williams and R. Frame, of Halifax; A. E. Wood, W. Hall and D. Hollands, of Oldham; J. E. Thomas and W. Mann, of Huddersfield; Hornets; J. Ogarra and A. Johnson, of Widnes; and J. L. Clampitt, of Wakefield Trinity. J. H. Houghton and J. Clifford have yet to sail.

FOUND GUILTY.

Prince Albert, Sask., April 17.—Mike McKay, of Big River, was found guilty at the spring assizes of injuring Frank Yurich, with intent to maim, at Big River, on February 14.

CONTRIBUTES $1,000.

London, April 17.—Lady Strathcona has contributed 500 pounds to the Newfoundland sealing disaster fund, which now totals 7,000 pounds.

11 LIVES LOST IN APARTMENT HOUSE FIRE IN NEW YORK

Only Five of Dead Identified—Other Bodies Charred Beyond Recognition

THRILLING RESCUES ARE MADE BY FIREMEN

Occupants Who Lost Lives Were Caught in Rear Rooms of the Block

New York, April 17.—A fire that swept through a five-story apartment house at 743 Eighth avenue early today claimed eleven victims and resulted in the serious injury of others. Only five of the eleven bodies taken from a theatre boarding house that occupied half of the building could be identified, the others being charred beyond recognition. The identified dead are: William Wallace, 46 years old; Mrs. Nellie Wallace, his wife; Mrs. Nellie Spencer; a cloak model; Mrs. George C. Davis; Master Davis, three years old.

The injured are: Joseph Messer, Martin Walsh and Charles Burke.

The others are less seriously injured.

Taken From Rear Rooms.

The fire started in a pile of waste in the basement of a five and ten cent store which occupied the ground floor of the building. It spread rapidly to the stairways and shut off escape by them. There were no fire escapes in the front of the building and the large number of dead and injured was due to the refusal of the panic-stricken people to remain in the front windows where many were rescued by firemen. All of the dead and injured were taken from the rear rooms and halls, where they were caught while attempting to reach the roof and fire escapes.

One man was killed in trying to escape over the roofs. The fire was under control in less than an hour, but in that time many thrilling rescues were made by the firemen working from ladders in front and from windows of a nearby tenement building.

Thrilling Escape.

Captain Smith, who was suspended by his feet from a window, prevented Louis Boylan from being dashed to death when a ladder broke on which he was crawling from the burning tenement. Capt. Smith seized Boylan and held him until both could be dragged to safety.

The proprietor of the rooming house, a negro janitor, and several of the rescued occupants of rooms in the building were summoned to appear before Coroner Timothy Healy, who instituted an investigation.

Start Newspaper At Willow River

Former Chicago Inter-Ocean Man Taking in Modern Plant to G.T.P. Town

(From Evening Edition)

George F. Hartford, former advertising manager of the Chicago Inter-Ocean, is waiting at the King Edward hotel for the line to Port George to be re-opened. Mr. Hartford is establishing a printing and newspaper plant at Willow River, and will publish newspapers at Willow River and Smart River.

He recently purchased in Winnipeg a stereotyping plant, which will be the first in the interior of British Columbia, and a Taylor cylinder press, and proposes to invest $10,000 in his plant. He came through last January with W. F. Hinton, of the Grand Trunk Pacific railway, and was so impressed with the possibilities of Willow River and district, that he severed a connection of 15 years with the Chicago Inter-Ocean, and has come back with his wife and child.

He stated yesterday that A. C. Frost, an American capitalist, had invested $250,000 in a saw mill on Willow River; that there was enormous quantities of merchantable timber on the Willow River; and that nothing could stop the growth of the place. He has arranged for the W. A. P. services for his papers.

CARPENTER IMPOSES THREE YEAR SENTENCE

Late Chief of Police of Edmonton Commences Duties As Stipendiary Magistrate at Banff

Banff, Alta., April 17.—Silas G. Carpenter, late chief of police at Edmonton, commenced his duties as stipendiary magistrate here today. He sentenced Joseph McKenie to a three years term in the penitentiary for theft from the person, flashing a knife and talking of killing when arrested.

15 YEARS FOR MANSLAUGHTER.

London, Ont., April 17. — Thomas Riley, charged with the murder of George Hackburn, a bartender, and found guilty last night of manslaughter, was sentenced to 15 years this morning, by Justice Kelly. The judge said the exemplary life led by the prisoner before coming to Canada saved him from the maximum term.

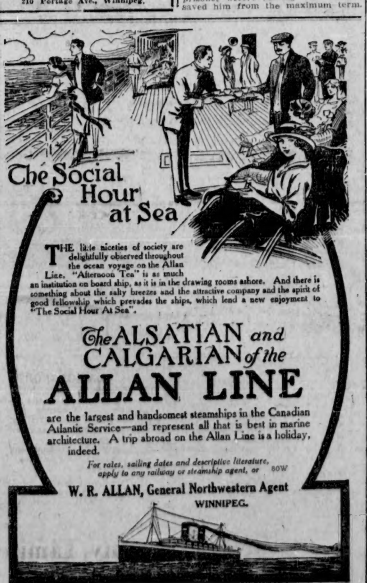

Huerta Hasn't Yet Fired Salute To American Flag; Makes New Conditions

Mexican Dictator Evades Promised Apology for Series of Indignities Imposed on United States by Declaring He Will Order the Salute Only If American Fleet Responds Simultaneously Gun for Gun—Washington Will Not Accept

Washington, D.C., April 17.—Secretary Bryan instructed Charge O'Shaughnessy finally to inform Huerta that the States will accept nothing but than a salute of twenty-one Guns, and that the American ships will reply after the salute has been fired.

Washington, D. C., April 17.—Huerta has parleyed again. He demands that his salute to the United States flag shall be returned simultaneously, gun for gun. This President Wilson is practically certain not to accept.

This latest hitch at the eleventh hour, when officials here expected the situation was as good as closed up, was disclosed in dispatches from Charge O'Shaughnessy. President Wilson discussed it with the cabinet. Administration officials said privately that Huerta's fleet should reply to the Mexican accepted.

Apology Valueless.

The text of Charge O'Shaughnessy's dispatches was not made public, but it became known that Huerta's latest proposal was that as his guns fired their salute to the Stars and Stripes as an apology for continued affronts to the United States, particularly the recent arrest of blue jackets at Tampico, that the guns of the American fleet should reply to the Mexican salute gun for gun.

Officials here were ready to acknowledge Huerta's salute of twenty-one guns after it had been finished with a return salute such as is prescribed in naval custom and precedent. That would merely be acknowledging an amende honorable, they say; but to return Huerta's salute gun for gun they pointed out would make the apology valueless.

Before Last Message.

Washington, D.C., April 17.—Secretary Bryan, before presenting the latest Mexican despatches to President Wilson today, said the negotiations were encouraging but unfinished. White House officials said some details remained to be arranged, but they did not relate to the heart of the matter. Official learned that Rear Admiral Mayo's demand was for a salute, "which will be returned by the vessel." This was pointed out as clearing up all questions relating to the actual surrender of Huerta's promised apology.

Charge O'Shaughnessy's despatches dealt with some questions of detail and did not close up the incident, officials, however, said a settlement was not endangered. President Wilson changed his plan to go to White Sulphur Springs tonight, and will go tomorrow.

No Further Temporizing.

Officials described Huerta's latest move as an act to preserve his own dignity before the Mexicans of that part of the country under his control.

While President Wilson and the cabinet will decide what shall be done the opinion was expressed freely in official circles that nothing but a complete apology and such a salute as the United States demands would be accepted now.

While Secretary Bryan, when he took the latest despatches before the president said the situation was not finished and White House officials said the details remaining in dispute did not effect the "heart of the matter," it developed that Huerta's counter proposition for a simultaneous salute was regarded as another play for time which probably would not be countenanced.

All the latest despatches were laid before the cabinet. Practically all the members of the official family were said to be agreed that there should be no further temporizing.

Order Countermanded.

Orders for assembling a regiment of marines at San Diego for Mexican service was countermanded.

The development confirmed the fears of these officials who expected Huerta would equivocate again. Any intention of recalling any ships of the fleet now bound to Tampico was abandoned and those close to the administration expected to see President Wilson's demand for an unqualified apology backed up.

Precedent For Acknowledgement

Naval officers today denied that a departmental regulation which forbids a salute "in kind" to the national ensign of any official of any nation not formally recognized by the government of the United States would prevent an acknowledgement of the salute Huerta has promised to fire to the American flag.

Ranking officials pointed out that when the commandant of Tampico fires the salute President Wilson has demanded, the reply of the American ships, according to precedent and form, will be directed not to Huerta, nor any other individual, but to the Mexican nation. Officials added that should Huerta himself appear in person he would not be saluted.

An official statement by the naval department was pointed out as explaining the situation. It said: "If a national salute is fired as an amende honorable, it is invariably returned gun for gun by a vessel of war of the power whose flag has just been saluted. This is in accordance with international comity and there are many precedents to establish the custom."

SEEDING UNDER WAY IN SASKATCHEWAN

Slight Decrease in Wheat Acreage Where Mixed Farming Is Growing

Regina, April 16.—Wheat seeding has started throughout Saskatchewan. Present indications are that the wheat acreage will show less than five per cent. increase. In those districts where special attention is being given to mixed farming there will be a slight decrease. Forty per cent. of the land is ready for seed and 45 per cent. still remains to be plowed. About 15 per cent. of the crop will go in on stubble which will receive some form of surface cultivation if time and weather permit. There is a general scarcity of good seed oats.

Where Snowfall Was Heaviest.

The heaviest fall of snow was in the southeast and as a consequence wheat seeding will not be general until April 20. Cultivation work started on the drier land on April 13. In the middle and northeastern districts the land is in good condition, although a little dry in places. Very little work has yet been done. Seeding has started and will be general by April 20. The increase in acreage will be very small. Till now spring has been backward. Warm weather is needed. In the south-central district cultivation work has commenced.

The land is dry in spots and more moisture will be necessary to start the grain evenly. Good progress in cultivation work has been made along the Soo line. In the north-central the land is in good condition, with sufficient moisture. A slight decrease in acreage is estimated. Seeding is well started. More moisture would be welcomed in the southwest. Seeding was started in this district earlier than in any other part of the province. Farmers are everywhere busy along the Saskatoon-Edmonton and Goose Lake lines. The weather is ideal and there is plenty of help. The land is in good condition and a large acreage will be seeded this week if the present favorable weather continues.

KENNYMORE FAVORITE FOR 2,000 GUINEAS

Sir John Thursby's Colt's Victory in the Craven Stakes Makes Him Favorite for First Classic

Newmarket, England, April 17.—The Craven Stakes, for three-year-olds, 500 pounds and a sweepstakes, run here yesterday over the Rowley mile, was won by Sir John Thursby's Kennymore, a bay colt by John O'Gaunt-Cocoum, who started a hot favorite at two to one. Leopold De Rothschild's St. Gurbiac, 33 to 1, was second, and Lord Rosebery's Atticus, 20 to 1, third. Eight ran.

All three placed horses are entered in the Two Thousand Guineas, the first of the five classic races run here on April 29, and also in the Derby run on May 27. Because of persistent rumors that the Derby favorite, Mr. McCalmon's The Tetrarch, is still ailing and consequent doubts as to whether he will be a Derby starter, let alone the Guineas, considerable interest attached to what was practically the first meeting of horses with classic pretensions. Kennymore only ran twice last year, the first occasion being when he ran third to Cerisyn and Stonoway in the Middle Park Plate last October, and the second when he won the Dewhurst Plate, a fortnight later. Although the Derby favorite was not in either race, the form was remarkable, and this has been confirmed so that should The Tetrarch not start for the Guineas, Kenymore becomes the logical favorite.

BODIES COME ASHORE.

Monmouth Beach, N.J., April 17.—The body of Mrs. H. G. Hardy, wife of the captain of the schooner, Chas. K. Buckley, which stranded and went to pieces on the beach near here Wednesday night, floated ashore today, as did the bodies of three members of the crew. Ten persons perished in the wreck. One sailor was rescued.

MAYOR OF WINNIPEG EXPLAINS POSITION

Singing of National Anthem Before Toast to Pope Met His Objections

Winnipeg, Man., April 17.—Mayor Deacon today made a statement in reference to his attendance at the All-Western Catholic banquet here last night after he had refused to attend because the toast list provided for recognition of the pope before the King.

"The mayor said: 'The committee in charge of the banquet waited upon me at 4 o'clock yesterday afternoon and announced that they were willing to make concessions which would meet my objections.

"I objected to attending the banquet as mayor unless the honors to the King took precedence over the honors to the pope. This was arranged that this should be done by the singing of the National Anthem, before the toast to the pope was proposed. This fully met my objections and I was pleased to be able to attend the function.'"

Cable From Belfast.

Toronto, Ont., April 17.—A special cable from Belfast today said: "Unionists here are deeply grateful to their Winnipeg sympathizers in refusing to attend a function where the toast to the pope's health took precedence to that of the King."

VICTORS IN THE STRUGGLE FOR SUCCESS ARE THOSE WHO USE THE BULLETIN WANT ADS

Phone 1365—OFFICE OPEN UNTIL 10 P.M. USE YOUR PHONE—Phone 1365

NEW SOUTH SIDE OFFICE: 240 Whyte Ave. E., Phone 3968

The Edmonton Bulletin
MORNING EVENING
SEMI-WEEKLY
USE YOUR PHONE
1365

CLASSIFIED

Situations Vacant, For Sale, Lost, Found, Etc.

25 words 1 day	.25
25 words 3 days	.50
25 words 6 days	1.00

Morning and Evening Editions.
Special rates for longer periods. Phone 1365 and man will call.

SEE THE LIST CLASSIFIED ANSWERS

1, 2, 5, 9, 10, 11, 14, 19, 22, 25, 27, 30, 32, 33, 35, 50, 38, 44, 45, 48, 50, 52, 56, 54, 58, 61, 66, 68, 70, 75, 80, 83, 84, 85, 86, 98.

BRANCH AGENCIES FOR BULLETIN WANT ADS

THE BULLETIN CO., LTD., have made arrangements with the following merchants to accept classified advertising for the Edmonton Bulletin. Save steps and call on your nearest agency, or phone 1365 and man will call.

SOUTH SIDE.
SOUTH SIDE COAL AND CARTAGE CO., 240 Whyte Avenue.
ALBERTA AVENUE.
ALBERTA BOOK STORE, Alberta Ave. (between Lee and Saunders).
EDMONTON INTERURBAN R. R. NEWS Stand. Cor. 24th and Alberta.
EAST END.
W. L. FRANCIS, Corner Kirkness and Spruce.
H. E. THOMPSON, Druggist, 653 Namayo.
JASPER EAST.
SMITH'S LITTLE SHOP, 774 Jasper E.
FIRST STREET.
E. HARDISTY'S DRUG STORE.

FRATERNAL ORDERS

EMONDTON LODGE, NO. 7, A.F. & A.M., G.R.A
Regular meetings third Thursday of each month
C. E. McMANUS, W.M.
J. R. HUME, Secy.
P.O. Box 515

NORTH STAR CHAPTER 118, R.A.M.
Regular meeting held on second Tuesday of each month in Masonic Hall, Second St.
W. F. H. BROWN, Phone 1787 Scribe E
B-14-c

EDMONTON PRECEPTORY No. 46
Regular meeting held on the first Wednesday of each month in Masonic Hall, Second St.
N. CHARLTON, Registrar.
B-14-c

LOYAL ORDER OF MOOSE
The Loyal Order of Moose hold their business meeting every Tuesday and a dance every Wednesday in the Moose Hall, 404 Fraser.
H. BAKER, Secretary
W. H. JACKLIN, Dictator
B-20-x

BROTHERHOOD OF AMERICAN YEOMEN
Meet in Mechanics' Hall Third Street, every Wednesday, 8 p.m.
Foreman: Geo. W. Meredith, Ph. 2685.
Correspondent: R. F. Bayly. Box 182.
B-1-x

LOST

LOST—On corner of First and Jasper on April 11th, a White Toy Poodle dog. Anyone returning same to Mrs. Butterfield, Room 214 Balmoral Block, will receive $5.00 reward. 615-16c

LOST—PAIR OF GLASSES, BETWEEN 5th Ave. N.E. and Knox Church, Wednesday evening. Finder please phone 5577, or leave at 276 5th Ave. N.E. and receive reward. 616-c

FOUND

FOUND—Sunday afternoon on Namayo Ave., pair of eye glasses. Owner can have same by calling at Bulletin office, proving property and paying advertising expenses. 588-tfc

FOUND—A bunch of keys on Jasper Ave. East. Owner may have same by calling at Bulletin office and identifying same and paying for this adv. B-27c

PERSONAL

WANTED

Men capable of organizing a new social order. Men with executive ability preferred. Address immediately to
BOX 79, BULLETIN
613-18p

BUILDERS TAKE NOTICE—On and after May 1st, 1914, the minimum wages for bricklayers and Masons in the city of Edmonton will positively be 75c per hour. Bricklayers and Masons Union, No. 1, of Alberta, Edmonton. 615-26p

BIG MAIL ORDER BUSINESS—All the late songs. Fifteen cents. Musical instruments and supplies. Popular Music Store, Second and Jasper, Edmonton. a-30-n

PRIMARY CLASSES FOR CHILDREN—German, French and English lessons to adults by experienced European and Canadian certified teachers. 433 113th St. Phone 5183. 543-xctf

THOSE HAVING GOOD PICTURES, Paintings, Watercolors, Engravings, or Etchings, may hear something to their advantage by writing Box No. 99, Bulletin. 616-18-p

TAKE NOTICE—That I will not be responsible for any debt contracted by my wife, Mrs. A. H. Kelsey, after this date. Lewis F. Kelsey. 615-8

LEARN TO PLAY CHESS, KING OF intellectual games. A game that conduces to deep thought and study. Phone 31572 between 2 and 4 p.m. 614-641c

IF YOU'D LIKE TO HAVE YOUR clothes washed clean and not ruined, bring them to private hand laundry, 248 Namayo Ave. Y-12

WE KEEP FULL LINE OF FIELD AND garden seeds also poultry supplies. Give us a call or Phone 6036. Edmonton Hay and Grain Co., Limited. Y-19-x

CASH PAID FOR YOUR DISCARDED Clothing. Men's suits especially desired. Shaw & Co. Phone 6635. 543-xctf

DO YOU WANT A GARAGE OF YOUR own for little money? Consult Anderson, Phone 5209 Y-16-c

HELP WANTED
FEMALE

MRS. MOSHER'S EMPLOYMENT BUREAU and Bethany Reading Room for girls. Trunks and parcels stored at reasonable charge. Packing Plant car to Lorne St. 731 and 733 Alberta Ave. Phone 71023. A-1-x

$2 PER DAY FOR A LADY REPRESENTATIVE in every town. Mrs. Davidson, Section 4, Brantford. 611-16c

WANTED—PIANO PLAYER. PHONE 6278, or call 1232 Syndicate Avenue 616-18-e

HELP WANTED
(MALE)

WANTED AT ONCE—First class blacksmith to open a shop in a good farming district town. Shop tools will be furnished for the first six months. If married a house of three rooms will also be included. Apply personally to Ranfurly Hotel prop., Ranfurly, 90 miles east of Edmonton on C.N.R. main line. J-9-c

WANTED—Men and women to learn the barber trade in eight weeks. Learn this trade and be independent. Newest and most complete school in the west. Tools free. Secured over 10,000 positions 1913. For one tuition stay until you qualify. Call or write for illustrated catalogue free. Moler Barber College, 809 Namayo Ave., Edmonton.

FIFTEEN DOLLARS WEEKLY AND expenses for trustworthy man or woman to act as travelling representative. Rapid promotion. Previous experience unnecessary. Commence in home territory. Winston Co., Limited, Toronto Ont. 616-c

PHYSICIAN WANTED FOR CLYDE, Alta. Splendid centre. Radius twenty-five miles in any direction. Full information. Apply H. W. Nickerson, Reeve, Clyde, Alta. 588-616c

WHICH SHALL IT BE—A TRADE OR well-paid profession? Those who "know" say: Learn the profession of stenography at Chilton's Popular College. Corner Boyle and Namayo. Y6

$15 WEEK AND EXPENSES TO travel appointing local representatives. Whitfield Linscott, Division S., Brantford. 611-16c

WANTED—Experienced clerk; must be systematic and neat writer; also quick and accurate at figures. Only live ones need apply. Box 100 Bulletin. 616-8

THOROUGH GROCERY MAN CAPABLE of taking charge of dept. Apply T. P. Malone Dept. Store, corner Main St. and Whyte Ave. 615-17c

SWIFT CANADIAN CO., LTD., REQUIRE a bright, neat errand boy Apply in person at general office. 615-17c

WANTED—Man and wife. Apply 1011 Namayo Ave, after six o'clock. 614-16c

SITUATIONS WANTED
(MALE)

WANTED—Position by young man with two years around garage or driving car. Wages no objection. Apply Box 77, Bulletin. 614-16p

YOUNG MAN WITH HORSE AND RIG wants work per hour, day or month. Apply 85 Julia street; Phone 5310. 616-18-p

SITUATIONS WANTED

TEACHER WANTED FOR STELLAVILLE S.D. No. 1915, Alberta. Engagement till Dec. 20th, 1914. Apply, stating salary, etc., to E. Chas. F. Murrell, Sec.-Treas., Box 12, Mannville, Alta. 611-16p

TEACHER WANTED—Wood Glen School District, situated in Township 59, 26, 4. First or second class certificate. Average attendance 15. Grades 1 to 7. Apply stating salary. W. Greenfield, Westlock P.O., Alta. 612-17c

WANTED—Teacher for Zaporoze school. Second or first class certificate. Apply forwarding references to Dan Wyspinski. Sec., Plain Lake, Alta. 610-15p

TEACHERS WANTED

WANTED—LADY TEACHER FOR POCOHONTAS S. D. 2836, Alta.; is 210 miles west of Edmonton on G.T.P. Give full particulars, age, salary, etc., to Walter W. Wrigley, Sec.-Treas., S. D. Pocahontas, Jasper Park, Alta. 616-21-p

WANTED — TEACHER FOR BRUCE Village school No. 1589, till end of June term; male, first class certificate, good disciplinarian. Send references and state salary. Wm. Cross, Sec.-Treas., Bruce, Alta. 616-21-e

WANTED — SCHOOL TEACHER WITH second class certificate for Middleton School District. Apply stating salary, to Jas. Gillis, Graminia, Alta. 616-21-p

BUSINESS CHANCES

FOR EXCHANGE—A general stock of about $6500 in town on G.T. & C.P.R. in central Alberta. Doing strictly cash business and practically no opposition. Will exchange for Edmonton property. Must be revenue bearing. Good reason for selling. Apply Box 37, Bulletin. 613-19c

GROCERY STORE IN GOOD PART OF town. Business over $30,000 per annum. Rent only $40.00 per month. Stock about $1,500. Fixtures $1,000.00. Splendid proposition. Edmonton Business Bureau, 501 Tegler Bldg.

E., D. & B. C. RAILWAY TOWNSITES. Money can be doubled and tripled in next year in property in business centres of the towns of Smith and Westlock. Good openings for business of various kinds. Peace River Land & Development Co., Ltd., General Agents, 305 Moser-Ryder Block, Edmonton. B-10-x

LIVERY STABLE IN A TOWN OF about 4000 on 2 lots 50x120 doing a dandy business. This proposition includes land, barn, 25 head of horses including one pedigreed stallion, buggies, wagons, harness, etc. Owner will consider small cash payment and trade in clear title farm land. Pays on a rental basis 16½ p.c. Edmonton Business Bureau. 501 Tegler Block.

BLACKSMITH SHOP DOING A BUSINESS of $600 per month. Rental of $20.00 Stock on hand at invoice price A dandy proposition. Small cash payment. Edmonton Business Bureau. 501 Tegler Block. Phone 1003 Y-2-x

DRY GOODS STORE IN A SPLENDID location doing a business of $15,000 per year. Stock $2,500. 5 year lease starting at $40.00. Can be handled for $1,000. A live man proposition. Edmonton Business Bureau, 501 Tegler Blk Phone 1003.

FOR SALE OR RENT—A blacksmith shop, fully equipped, splendid location, no opposition. My health compels me to discontinue business. For information apply to Lee Phares, Clive, Alta. 614-26p

ROOMING HOUSE—18 rooms, completely furnished, in the heart of the city, filled up at present. $500.00 handles this for quick sale. Edmonton Business Bureau, 501 Tegler Block. J-x-16

IF YOU ARE LOOKING FOR A BUSINESS proposition of any kind in Edmonton or vicinity look us up. We have that business for you. Edmonton Business Bureau 501 Tegler Bldg

HARDWARE STORE DOING $20,000 per annum. Rent $75.00 per month. Stock and fixtures about $3,000.00. Easy terms. Located in one of Edmonton's best business centres. Edmonton Business Bureau, 501 Tegler Bldg.

BUSINESS CHANCES
(CONTINUED)

STRATA & DAVIS
Business Brokers and Locators
E. J. Strata D. Davis
Phone 5808 Suite 4, Alberta Loan & Investment Block, 656 First St.
CITY

EXCEPTIONAL SNAP — LARGE Rooming House North of Edmonton, 28 rooms. Furnishings in good condition. Receipts run from $450 to $700 monthly. Owner must leave before 1st of May. Must be sold. No reasonable offer refused. Investigate immediately. We have photo of house and will be glad to give full particulars regarding this proposition. J-18-X

PARTNER WANTED—Hotel close to Edmonton. $2500.00 cash required. Business will net $8000.00 annually. Best mixed farming country in Alberta. Apply Strata & Davis, 656 First Street.

POOL ROOM ON JASPER AVE.—Fine location. Rent very cheap. Doing good business. Owner will trade for real estate. Apply Strata & Davis, 656 First Street.

PICTURE THEATRE FOR SALE—Oldest established house in town. This has the business as well as the reputation. Profit for last year $9000.00. This will stand the strictest investigation. Apply Strata & Davis, 656 First Street.

$250.00 CASH HANDLES ROOMING house located two blocks from Jasper. 9 rooms. Every room occupied. Rent reasonable. Snap. For particulars apply Strata & Davis, 656 First Street

HOTEL—Any good hotel man with $3,000 cash will do well to investigate this hotel. Located in a fine mixed farming district. Owner can prove that he cleared $6,000 net profit last year.

LIVERY BUSINESS—In good town 30 miles from Edmonton. 13 horses, 7 buggies, 1 surrey, 3 democrats, 10 sets harness. All necessary equipment including feed. Any reasonable offer will be accepted here. Quick!

CIGAR STAND—$200 cash will handle. In hotel in heart of city. Here is a snap for a live wire.

HOTEL NEAR EDMONTON—To lease. $3,000 handles. Growing town. Brick structure. Steam heated. Electric lighted. 29 rooms. Business averages $125 per day.

$2,000 STOCK AT 60c on the Dollar, consisting of men's clothing and furnishings. All seasonable. Here's a buy for you if you act immediately.

BUTCHER SHOP—Established 6 years. In business section of city. Up-to-date fixtures. 3 rigs, 2 horses, sleighs. Last year's turnover $38,707. Large roomy store. Will accept city or farm real estate as part or all payments.

STRATA & DAVIS
Business Sellers
656 First St.

FOR SALE—Fully equipped up-to-date restaurant, doing good business. Apply Gibson Cafe, 589 Jasper Ave. East Phone 1063

ROOMS TO RENT
(FURNISHED)

THE MARLBOROUGH HOTEL, Ninth St next to C.P.R. depot. Phone 4806 European plan; steam heat, electric light, hot and cold water in each room Rates $1.00 and $1.50 per day. Double $2.50 to $3.00 per week. Single $4.00 and $6.00 per week. 544-x

THE ALEXANDRA ROOMS NOW OPEN for inspection Hot and cold running water. Free baths. Rates $4.00 per week. Corner Kinistino Ave. and Boyle St. Mrs. Alexandra, Prop. Phone 1259 a-30-m

FURNISHED ROOMS IN A MODERN steam-heated block, hot and cold running water. Ten minutes' walk from post office. Just over low level bridge Tel, 31263. Clover Bar Rooms, Strathcona Road. 514-tf

K. B. ROOMS, 245 FRASER AVENUE near Clara, are now open for inspection Thoroughly remodelled, renovated and newly decorated. Splendid cafe in connection. New management. Y7

TWO GOOD FURNISHED ROOMS AND kitchen in west end on car line. Use of phone. Suitable for married couple. Apply West End Grocery, 24th and Short Ave. Phone 81841. 613-18p

THOROUGHLY SANITARY Modern Furnished rooms; single and double beds, by day, week or month, at moderate rates Facilities for light housekeeping 631 Fifth St. A-1-x

TO LET—One or two front rooms over Mason & Risch Piano Store. Rent reasonable. Best location in town. Apply Mason & Risch, Ltd. H-21

FURNISHED ROOMS TO LET—Belview Apts., 10105 College Ave. Phone 1559. 615-17p

THE BERNARD—Furnished rooms, Modern conveniences, New block. 1009 Jasper East. Phone 5924 544-xc

BOARD AND ROOM
(FOR RENT)

LARGE, WELL FURNISHED FRONT corner room overlooking Jasper, suitable for two, with board. Choice location. One block from C.P.R. depot. Use of bath and phone. First door north of Jasper, 628 Eigth St. 612-17c

ROOMS TO RENT
(UNFURNISHED)

UNFURNISHED ROOMS—Best location; in new 3-story block; all modern; for housekeeping or rooming. $14, $18, $22 and $25 each. Also 2-room suites. Phone 5139; or call at 473 Eighth St. near Victoria Ave.

ROOMS, OFFICES AND STORES, in the White Block, corner Whyte Ave, and Third St. W. Each room steam heated, hot and cold water. All outside rooms. Phone 3737 tfc

HOTELS

SPRINGER'S HOME APARTMENTS
631 FIFTH STREET
The best located and most sanitary rooms in town. Every modern improvement. Single and double beds. By day, week or month. Experienced management. Terms moderate.
Phone 4977 J-1-x

THE NORWOOD HOUSE, COR. CAREY St. and Pine Ave., now open to receive guests by the day, week or month. Hot and cold water in all rooms. Beautifully furnished. A home from home. Dining room in connection. Phone 71526, 610-15p

CAMERON HOUSE—A. McKENZIE, Mgr. and Prop. Rates $1.00 and up. 544-xc

HOUSEKEEPING ROOMS
TO RENT

LIGHT AND AIRY FOUR ROOM SUITE with private bath, in all modern beautifully located home; suitable for small family or club of three or four girls. Use of phone, piano and porch. Just the place for summer. 438 Government, south of Jasper. Phone 2292. 613-39p

HOUSES TO RENT
(FURNISHED)

FURNISHED HOUSE TO RENT IN west end. Furnished with best of everything. Large living room, cloak room, dining room, kitchen, play room, four bed rooms and dressing room. Attic finished and furnished. Garage for two cars. All hot water heated. Apply premises, 805 23rd St. 615-620

WELL FURNISHED 6 ROOM COTTAGE, all modern, with piano, situated on 24th St. near Peace Ave. Rent $55.00 per month. Phone 81489. 613-15c

FURNISHED HOUSE TO LET FROM May the 7th for four months. Apply 553 Sutherland Street. 612-17p

HOUSES TO RENT
(UNFURNISHED)

HOUSES TO RENT—7 rooms, modern, Norwood, $35.00. 6 rooms, modern, 25th St., $55.00. 7 rooms, south side, $40.00. 5 rooms, south side, $25.00. 4 rooms and bath, 12th St., $25.00. 2 room cottage, $15.00. Store and living room, West Jasper, $35.00. Store on Namayo, $25.00. Store cor. Boyle and Syndicate, $50. F. W. Pearce, 656 1st Street, Phone 1861. J-11

FOR RENT—EIGHT ROOMED HOUSE, Helminck St.; $55. Eight roomed house, Kirkness St.; $35. Shack, Namayo Ave., $7. Apply S. S. Walker & Co., Imperial Bank Bldg. Phone 1316. J-13-X

ROOMING AND BOARDING HOUSE—First class rooming and boarding house in Calder. Will give good lease on low rental to good tenant. Apply to Owner, Box 25, Bulletin office. 610-15p

ROOMING HOUSE—Good house on the corner of First and Saskatchewan Ave. All modern. 22 rooms. Good lease at low rental to a good tenant. Apply to Owner, Box 25, Bulletin. 610-15c

A SIX ROOM HOUSE WITH WATER, furnace and full basement, 215 9th St., at $30.00 per month. Apply Dickson & Co., 40 Jasper Ave. W., or Phone 5794. 615-617

NEW 5 ROOMED COTTAGE—Modern. Will rent cheap if taken at once. Close to car line in Norwood. Apply A. H. Meneely Land Co., 728 Tgler Block. 581-tf

FOR RENT—7 room house. Bath, fireplace, hardwood floors, laundry tubs, soft water tank, decorated throughout. 5th Ave. N.E. Phone 4113. 613-18p

TO RENT—4-ROOMED HOUSE; WATER and sewer, electric light; $25 a month. 23 Currie Street. Apply George McKinley, 17 Currie St. 616-18-p.

8 ROOM HOUSE, FULL BASEMENT, furnace, electric light and telephone, $20 per month. 2405 Kinnaird St. Phone 72039. 613-15c

TO RENT—Small furnished and unfurnished houses. Some modern. All low rent. Sheldon's, 210 Whyte Ave. Phone 3961.

UP-TO-DATE 7 ROOMED BRICK house, hot water heating, to let; in Garnea. District. Phone 2173. 616-18-p

FOR RENT—Good house on South Side about April 20th. Telephone 3846. 613-tf

HOUSES FOR SALE

A QUALITY HOUSE FOR LESS THAN cost on 23rd St. 7 rooms, 4 bedrooms, and bath; linen closet and back balcony. Hall, large living room with fireplace; dining room, kitchen and pantry; full-size basement with hot air furnace; lot graded and all necessary walks. Price, for a few days, $5,500. Terms easy. We have a number of good buys we would like to show you. Allan Killam McKay Ltd., Real Estate Dept. Phone 6757.

FOR SALE TODAY—Best 9-room rooming house proposition in the city. 200 feet north of Jasper on First St. $750 cash, good lease, entire furnishings, parlor, pool table, kitchen cabinets, beds and room furnishings, desks, dishes, carpets and cheap rent. Boon for good family and will clear $50 per month and more. Phone 2876. 614-15

A 6 ROOM FULLY MODERN UP-TO-date house in Norwood. Owner is moving onto his farm and must sell cheap. May take clear title lot and some cash for his equity. Don't miss this chance. The Capital Locators, 47 Jackson Block. Phone 4612. J-x-17

A FOUR-ROOMED COTTAGE, FULL, basement, furnace, fire-place, new and well finished. 3 minutes' walk from car line and close to McKernan's Lake. Price $2,600; equity $1,800. Will take a third cash and balance an agreement of sale, or lot with clear title or an agreement of sale for all of equity. Phone 4915 or 5889. tfc

NINE ROOM ALL MODERN BRICK house on 5th Ave. N.E. Hardwood floors, fireplace, hot and cold water taps in basement in soft water tank. Separate bath and toilet, verandah and balcony. $6200. $1400 cash, balance terms. Boyt & Green. Phone 4560. J-10-x

GOOD SIX-ROOM MODERN HOUSE ON York St. Price $5,700; mortgage $2,500. Will take two lots in Norwood for balance. Chubb, Gregg & Chubb. Phone 4949.

YOU ARE READING THIS AD. OTHERS will read yours. Every ad on this page is interesting news. Read them every day. Make it a habit. It's a profitable one

STORES AND OFFICES

THE NEW ALLAN BLOCK, CORNER of Namayo Ave. and Isabella St. Fire-proof. We are offering exceptional good terms on the rental of store space in this thoroughly modern building to first class business firms who wish to get away from the high rent district and still be almost on those arteries. The location is one of the best in the city—on Namayo Avenue and Isabella Street, two of these store spaces fronting on Namayo Ave. Ample light and ventilation facilities are available. See these stores before they are all taken. We also have a large number of offices and apartments that can be had singly or in suites. Janitor and general building service. Remarkably low rental considering the advantages. Apply to Mr. R. Armstrong, Allan Block. Phone 5564.

THE NEW ALLAN BLOCK
At Namayo and Isabella is now completed and ready for occupancy. Offices, apartments, single and en suite. The best and most modern equipped block in the city. For terms Phone 5564 or 1147 tf

FOR RENT—Suite of offices on second floor (facing 5th St.) Special terms to suitable tenants. Phone 4196. Apply Edmonton Paint and Glass Co., 5th St. and Jasper. 614-16c

STORE AND 4 ROOM DWELLING with use of stable. $30 a month. 616-21-c

FOR RENT—Two corner stores at $35.00 and $30.00 per month. Apply 503 Helminck St. 595-622c

FOR SALE
(MISCELLANEOUS)

SEVERAL 4 AND 5 ROOM HOUSES, shacks, pianos, pianola, several 5 acre tracts, several good farms. Will sell or trade. Sell easy terms on installment plan. I buy and sell all kinds of live stock, wagons, buggies, sleighs, saddles. Baled hay. 1 bale or a carload. Will exchange any property for live stock whole or part payment. Terms to approved parties. Eclipse Sales Stables, 204 Fraser Ave.

FOR SALE—Cigar, news, candy and fruit store. Good location. Good lease. Cheap rent. Has almost new soda fountain and equipment. Doing about $150 a week business now. Will double when ice cream season opens. Will inventory about $1500. Highest offer takes it before May 1st. Other business. Apply Box 6, Bulletin. H-2 dhc

GENERAL STORE—Building, lot and stock. Established business. At best location for outfitting Peace River travellers. Sacrifice for quick cash sale. Good reason for selling. Write A. B. Cote (owner), Mirror Landing, Alberta. 612-17p

FOR SALE—CHEAP; SEVERAL USED organs of different well known makes every one guaranteed; have been thoroughly inspected in our factory. Easy terms if desired. Apply Mason & Risch, 55 Jasper West. J-18-X

AUTOMOBILE FOR SALE—5 passenger Everett car in good running order A handsome car at half value, $300.00. Apply Hedley & Jackson, 428 Namayo. Phone 1498. J-x-9

FOR SALE—Wallcases, Silent Salesmen, Terms, $5.00 cash, $5.00 per month each. Scales, Electric Fixings, Oil Tank, Spool Cases, Account Register, other fixtures. Sheldon's, 210 Whyte Ave. Phone 3961. tfc

FOR SALE AT BIG SACRIFICE—Lot 12, Block 88, Norwood. Price cash, balance arranged. Must sell. Make offers. Fred Larson, Box 182, Calgary. 610-15p

FOR SALE—Sewing machine in good condition, $15.00; Edison phonograph, $15.00; young, sound general purpose horse, 1100 pounds, $150.00. C. E. Gourlay, 128 Jasper Ave. West.

HOUSE AND BAKERY ON LOT 13, Block 104, Parkdale. Bakery brings $25 per month. House worth $20 per month. Submit offers to Jas. Mann, 1166 22nd. Phone 81584. 613-40c

FOR SALE OR TRADE—All modern bungalow on Sixth Street, north of Nelson. Would take good lot on water and sewer as first payment. Candy & Co., 504 Jasper E. Y-25-x

FOR SALE—Box top sewing machine in good condition, $12. Good young general purpose team, $275. Light double harness, $20. Saddle, $20. 128 Jasper Ave. West. J-x-17

FOR SALE—HOISTING ENGINE NEARly new. A bargain for immediate sale Apply 576 Fifth Avenue, N.E. Phone 3859. 616-21-p

FOR SALE—1250., 2x4, 16, 14 and 12 ft. lengths. What offers? Apply Box 7, Bulletin. 613-4-5

FOR SALE—Large six-legged table, 2 drawers; suitable for tailor or pressing Cheap for cash. Apply Bulletin office. C-10

AMERICAN STAMPS IN ANY QUANtity. Call at Bulletin office, Jasper and Queen's B-9-dh

FOR SALE—MALLEABLE AND STEEL ranges. One dollar down and one dollar per week. 519 Namayo Ave. tfc

FOR SALE—6 foot glass show case, Apply Yale Hotel. 612-17c

SECOND-HAND STORES

REED & ROBINSON, Auctioneers, 802-314 Jasper Aveneu East. Phone 2150. Spot Cash Furniture and Merchandise buyers Auction sales of furniture every Thursday and Saturday at 2 p.m. Merchandise sales Saturday evenings at 7. Private residence sales, farm and stock sales conducted in town and country. Visit our large sales rooms (open daily 8.30 a.m. to 6 p.m.). The largest and oldest established auction business in Alberta. Reed & Robinson. Phone 2154

LADIES AND GENTLEMEN—We are now prepared to buy for a good cash price all your cast off clothing and furniture. Special prices for men's business suits Shaw & Co., 515 Namayo Ave Phone 6635

FURNITURE BOUGHT for Spot Cash. Highest prices paid for all kinds of furniture. Try us for commission sales; prompt attention. Edmonton Auction Rooms, 615 Rice St., corner Jasper Ave East. Phone 2407 A. Living, Auctioneer

CITY AUCTION ROOMS
Phone 5831. Highest prices paid for all kinds of second-hand furniture and merchandise. When you have furniture for sale call City Auction Rooms. Phone 5831

DALLAMORE & SLADDEN, Auctioneers, 511 Namayo Ave., offer highest prices for Furniture and Merchandise of all descriptions. Phone 6688. J-2-x

WE PAY BEST CASH PRICES FOR Second-Hand Furniture and Clothing. Square Deal Second-Hand Store, 429 Jasper Ave. East Phone 1793

WANTED
(MISCELLANEOUS)

WANTED—One fireproof safe in good condition. Inside measurements not less than 23 inches x 15 inches book space. Rural Municipality No. 609 A. M. Roddick, Sec.-Treas., Pibroch P O., Alta 588-618

WANTED—Desk room by a draughtsman near 1st and Jasper. Must be reasonable. Address D. Forester, Box 1132, Edmonton P.O. 611-16p

REAL ESTATE

W. E. WESTGATE
The Land Man
Phone 3910 185 Whyte Ave. W.

GARNEAU—Ten room house, built for owner. $750 cash, bal. $500 every six months. Total price $7500.

GARNEAU—Six room house on view lot. $5800.

FIFTH ST. W.—Seven room house, built for steam heat. $4500.

FIFTH ST. W.—Four room cottage and three lots, inside car line. $2800. Good terms.

BEAU PARK—Lot in Block 12. $550.

BEAU PARK—Triple corner on car line. $3000. Quarter cash.

S'CONA PLACE—Single lot on 5th Ave. $850.

PARKDALE—Double corner, 97 ft. frontage. $1550.

PARKDALE—Lot in Block 19. $750. Quarter cash.

PARKDALE—Lot in Block 27. $800. Quarter cash.

KING EDWARD PARK—Double corner near car. $1400. Good terms.

SEE ME FOR GOOD VALUES IN HOUSE PROPERTY
B-1-x

ACREAGE

ACREAGE IN 4 MILE CIRCLE SUITable for subdividing or gardening. Easy terms. A snap at $550.00 per acre. F. W. Pearce, 656 First Street. Phone 1861. J-11

REAL ESTATE

UNEMPLOYED?—Get into market garden business for yourself. Ten dollars starts you. Get in now before spring opens up. See A. H. Meneely, 728 Tegler Blk. Y-9

BUILDERS, LOOK!—4 beautiful, high dry lots, Parkdale North, on water, sewer and electric light, first block south of Alberta. $1,000 each singly or together. Box 28, Bulletin. 615-17c

ARE YOU INTERESTED IN PROPERTY on Jasper Ave., east of C.P.R.? If so, write me to Box 88, Bulletin I have something of interest to you. B-9-1

LOTS FOR SALE

QUARTER SECTION 1½ MILES FROM good town. 35 acres broken, balance can be broken. House, barn, granary, storehouse, well, fenced. $10.00 per acre. Terms. The Albert E. Latimer Co., 80 Whyte Ave. Phone 3443. 191. J-8-c

FOR SALE ON A WHOLESALE BASIS, a large number of lots in the best sub division at Edson, Alta. These lots are high and dry and very desirable as building lots; interested parties please send communications to 337 Dennis St. Brandon, Man. 616-c

TWO FINE HIGH AND DRY LOTS ON Third Avenue South West in Block 30. 3 blocks south of the post office. Good shack and coal shed on the property. For quick sale $3100. The Albert E. Latimer Co., 80 Whyte Ave. Phone 3443. J-15-x

DOUBLE CORNER, BLOCK 43, DELTON. Size 66x150. $1,000 cash.

DOUBLE CORNER, BLOCK 52, DELTON. Size 100x150 feet. Price $1500. $500 down, balance 1 and 2 years.

3 LOTS, BLOCK 35, DELTON—$500 each cash.

TWO LOTS, BLOCK 9, CROMDALE, adjoining car barns. $1,000 each. Terms.

SEE OWNER, A. E. VOYER. Phone 1806, J-1-x

TO EXCHANGE

WE HAVE FOR EXCHANGE A BEAUtiful 6 room fully modern house on car line with expensive electric light fixtures, extra large furnace, reception hall, pass pantry and some lots if necessary for a half section of improved land within 30 miles from Edmonton. If you want a house see us. Capital Locators, 47 Jackson Blk. Phone 4642. J-10-x

WE HAVE A SECTION OF FIRST class land, well improved. 200 acres under cultivation. Good house, 2 barns and other buildings. All fenced and cross fenced. Good well 170 ft. deep. Near the town of Bruce on the G.T.P. Will trade for revenue producing property in the city. Capital Locators, 47 Jackson Block. Phone 4642. J-17-x

CLEAR TITLE HOUSE IN STRATHcona for a farm. We have several farms to exchange for motor cars. Clear title property and some cash for an Overland car. Clear title farm and cash for a house in Norwood. Listings wanted from owners. Beshears & Carey, Suite 207-8, Hart Block. Phone 6950.

WE HAVE OVER ONE HUNDRED well improved Alberta farms to trade as first payment on houses and lots in city. Have you a house for us? Capital Locators, 47 Jackson Block. Phone 4642.

HOUSE TO EXCHANGE—For farm land or building lots. Has 7 rooms, new, fully modern, well located. A snap if taken at once. F. W. Pearce, 656 First St. Phone 1861. J-11

FIRST CLASS HIGH AND DRY LOT IN Block 18, Hazeldene, to trade for team of horses. $450. The Albert E. Latimer Co., 80 Whyte Avenue. Phone 3443. J-8-c

EXCHANGE—EQUITY IN NICE FIVE room cottage, Delton; will take vacant lot; balance of payments $35.00 monthly A good chance to get a home.—H. W Duncan, 803 First St. Phone 5059. Y

FULLY MODERN FRAME HOUSE, close to Parkdale school. Will exchange for equity in clear title quarter or city lots. E. Howton, 527 Lee Street.

ROOMING HOUSE—33 ROOMS, TO EXchange for farm. Capital Locators, 47 Jackson Block. Phone 4642.

FARMS FOR SALE

A GENUINE FARM LAND SNAP

All of section 35, Township 51, Range 14, West 4th. Two miles south of railway now being constructed. ½ mile east of good school. 1½ miles southeast of store and post office. Rural telephone line runs to the northwest corner. The south half and the northeast quarter open land with a gradual slope to the east. The northwest quarter slightly rolling, intersected with poplar bluffs. Soil is heavy black loam with clay sub-soil. Every acre can be cultivated. Surrounded by improved farms. Land overlooks beautiful lake ½ mile east. Must be sold before May 1st. Price $13.00 an acre. Terms $1000.00 cash, balance 5 years. Parties meaning business will be shown over this land free of charge. Apply to

A. W. FRASER, OWNER,
Vegreville, Alta.
611-620c

HALF SECTION 3 MILES FROM LEduc, on good road. 100 acres cultivated, 50 acres hay land, balance light brush. Fair buildings. All fenced with wire. Soil good black loam. Price $20.00 per acre on terms, or will trade for house in Edmonton. Quarter section, 22 miles from Edmonton, 4 miles from station. Log buildings, half fenced, good spring. Price $10.50 per acre on terms. Hulbert-Phillips & Co., 7 Whyte Ave. Phone 3535. J-17-x

SPLENDID SECTION OF EXCELLENT wheat land especially selected by professor of agricultural college for steam plow proposition. Professional duties compel him to sell. Only three miles from good town. Price $20 per acre 150 acres under cultivation. $2,000 will handle, balance arranged at 6 per cent interest. Write William Pratt, Farm Land Broker, Asquith, Sask. Send for my special list of farms for sale. It wil show you where to buy the kind of farm you require at the right price and terms. b-2-d-?

FARM FOR SALE OR RENT

Half section in good settlement; English and American. Only 60 miles east of Edmonton and two miles from good town. On main line of Grand Trunk Pacific. 100 acres cultivated; all fenced; good water; two good houses and stables. Not a foot of waste; all steam plow land. No scrub. Address Owner.
488 Carey St., Edmonton.

FARMS FOR SALE
CONTINUED

FARMS FOR SALE—First quarter section, Sec. 30, Township 54, Range 17, north-west quarter. Fenced all around. House and stable. 15 acres plowed. 3 miles north of Hillard. $13 an acre. Half cash, half for 2 years' payment, 6 per cent. For cash 5 per cent. off. Four miles north-west of Mundare, second quarter, S.W. Sec. 2, Township 53, Range 17, 4th. Meridian. Fenced all around. 50 acres broken. No buildings. Good wells. $25 an acre. Half cash, half two or three years' terms, 6 per cent. Stephen Klaparchuk, P. O. Chipman.

YOU WILL READ THIS!

A quarter section 5 miles west of St. Albert. Only 13 miles from centre of Edmonton. $650.00 will handle. 15 years on balance at 6 per cent.
J. P. SCOTT & CO.
Room 7, Bradburn-Thompson Bldg.
Phone 4263
A-1-x

GREAT FARM BARGAIN.—160 ACRES with 90 acres broken and will be in crop this year. Black sandy loam with creek running through; no sloughs. Frame house 14x16, frame stable 16x22, 2 chicken houses 10x18, and 10x20, Shed 16x16. Hog pen fenced with hog wire. Splendidly adapted for mixed farming. This farm is to be given away for $1,500. Cash payment of $700 will handle. See the Capital Locators, 47 Jackson Blk., Phone 4642.

ISLAND HILL RANCH OF 1311 ACRES. Near the live R.R. town of Vermilion. With over 300 acres of valley hay land. Balance farm and pasture land. Pasture 1 mile from stock yards. Will sell and show purchaser all bank books and prove that the same pays. This ranch is a going concern today. Age of owner reason for selling. For full information write George Powell, Vermilion, Alta. J-10-c

FARM FOR SALE—160 acres. All good soil. Located 9 miles S.E. of Stony Plain in Golden Spike S.D. All fenced, 10 acres broken, 35 acres prairie, 109 acres brush, good well and two story frame house. One mile to school or post office. Price only $12.00 per acre. Balance arranged. Address Samuel Noffsinger, Golden Spike P.O., Alta. 611-36p

WE ARE GENERAL AGENTS FOR C.P.R lands. Price from $11.00 per acre up. Terms 20 years. In dealing with us you get prompt service and the same price and terms as in dealing with the head office. Hulbert Phillips & Co. Hulbert Building, Whyte Ave. Edmonton A-1-x

HALF SECTION WITHIN 20 MILES OF Edmonton; 75 acres cultivated; 6-room house, stable, granary and implement shed. All fenced and cross-fenced. Running water for stock. For price and terms see the Capital Locators, 47 Jackson Block, Phone 4642. J-18-X

FOR SALE OR RENT—3 ACRES OF good cultivated land suitable for market gardening or chicken farming; good house, barns and outbuildings; 1 mile from Packing Plant. Phone 82232 between 6 and 8 p.m. for particulars. 616-22-c

QUARTER SECTION OF FIRST CLASS land 7 miles from Islay on the C.N.R. 30 acres cultivated. House 18x22. Good road to town. 140 acres can be easily cultivated. $1450.00. Terms. 188. The Albert E. Latimer Co., 80 Whyte Ave. Phone 3443. J-16-x

CAMROSE DISTRICT, 160 ACRES, GOOD soil. 20 acres broken, all fenced. Close to railway, school and phone. Price $17.50 per acre. $1000 cash, balance 1, 2 and 3 years. Apply Box 4, Bulletin.

CAN LOCATE YOU ON FIRST CLASS ¼ section 2½ miles from the best town in northern Alberta. Running water, good trail, 3 miles from railway station. Box 58, Bulletin 611-17p

FARM FOR SALE—80 acres broken, under cultivation. 8 miles east of Edmonton. Price reasonable. Easy terms. Apply Box 51, Bulletin Co. 613-39p

DO YOU WANT TO BUY, SELL OR rent houses? If so, see Westgate, "The Land Man," See ad. under Real Estate.

FARMS TO RENT

FOR RENT OR SALE—860 acre farm. 309 acres in cultivation. If you are looking for the ideal farm of Alberta, see Owner, G. S. Batt, 57 Stewart St. Phone 5129. 615-17p

WE HAVE A SPLENDID 320 ACRE farm to rent. Less than 3 miles from the South Side Post Office, on good road; 200 acres cultivated. Full lay-out of buildings. $800 per year; 1-2 cash, balance arranged. J-18-X

FARM LANDS WANTED

WANTED

LISTINGS OF FARMS NEAR CITY.
J. P. SCOTT & CO.
Bradburn-Thompson Block.
J-14-c

FARMS WANTED—I have a client who wants farm lands in exchange for high class Edmonton property from owners only. F. W. Pearce, 656 First Street. Phone 1861. J-11

WANTED—To rent 160 or 320 acres of grazing, all fenced, close to Edmonton. Candy & Co., 504 Jasper Ave. E. Phone 1677. B-19

HORSES AND CATTLE
(FOR SALE)

HOMESTEADERS, FARMERS AND Freighters, if you are looking for a team of any kind take notice We have what we advertise. Our stock is all raised between here and Calgary, are all right off the farm. We do not handle any inferior horses. We have cheap teams. We sell good stuff at cheap horse prices. Our horses are home bred and direct from the farm to us, curtailing lots of expenses. We defy competition. We have the largest stock of matched teams of mares of any firm in Edmonton today. Also several teams of geldings of all sizes. Remember, we have harness for each and every horse and each and any team will be hitched and tested to your entire satisfaction We will allow you two weeks' free trial and return privilege if animal is not satisfactory. Remember, in buying a team from us you are taking no chances We also feed free of charge until animal is taken away after being bought. Also attend to shipping free of charge. Come look at this lot and get our prices. We refuse no reasonable offer. Fair dealing and fair selling. Convince yourself. We would be pleased to show you this lot at any time. Call O.K. Barn, 1020 1st St., one block north St. James Hotel. B-29

$375 WILL PURCHASE TEAM OF 3000 Shire mares, 1 in foal. 5 and 7 years, full sisters, very closely mated, bright bay in color, with good bone and good flat legs. Kind and true to work, the right kind that will wear a man a lifetime. Price including harness, $375, allowing 2 weeks' free trial. Joseph A. Locke, 1270 First St Y-21

THE MEDIA THAT ARE USEFUL TO PEOPLE ALWAYS GROW--BULLETIN WANT ADS FOR EXAMPLE

Phone 1365 Buy—Sell—Exchange—Real Estate—Horses—Cattle, etc. **Phone 1365**

HORSES AND CATTLE
FOR SALE—CONTINUED

60 HEAD TO SELECT FROM AT ALL times. I keep all kinds. I buy for cash, therefore I can sell cheaper than others. I do not have to pay big interest on money to use, but pay Spot Cash, therefore can buy cheaper and sell cheaper. Call and inspect my horses before purchasing elsewhere, as I can suit you no matter what kind of a horse you want. I shall have arrive Thursday one fast 4-year-old pacing horse that went a mile last year, in 5 weeks' work, in 2.14 1-4. He is handsome, sound and safe for a lady to drive. Also a brown trotter will be at my stable Thursday, March 26, and I will be pleased to show their speed to intending purchasers. Joseph A. Locke, 1270 First St. Y-27

HORSES THAT RANGE IN WEIGHT from 900 to 1700 lbs. at prices to suit the times. Remember in purchasing from me, each an devery one truthfully free trial on all horses and mares bought from me, each and every one truthfully described and if there if an error of any kind and I am aware of the fact your attention will be called to it, also a written guarantee goes with every horse, allowing two weeks' free trial and if not as represented I am responsible. 32 years in business; bank references. My many satisfied customers my best advertisement. Call and inspect my stock. All horses hitched and pulled and tested to purchaser's entire satisfaction. Joseph A. Locke Stable, 1270 First Street. Y-27

FARMERS, TEAMSTERS AND CONTRACTORS—I have just received a car load of well matched teams of mares, all young, sound and good workers, weighing from 2700 to 3200 lbs., also 2 span of 4-years-old mules. These horses are right off the farm and are real good ones. We sell our horses under the same rules as all the big horse repositories in England and will pass veterinary inspection or the purchase price will be refunded. Every horse shown in harness and will give a written guarantee that they are right. Come and have a look at our stuff. You will be well satisfied. Lazyell's Horse Repository, 838 2nd Street, opposite Brunswick Hotel. Y-23

MULES, MULES, MULES—$246 will purchase team of young, free walking mules, together with their new custom built, hand sewed heavy Western Breaching harness. They are an exceptionally fast walking team, good honest, true pullers, easy keepers and sound and kind; weight 2450 lbs. Two weeks' free trial allowed. Also the almost new farm wagon at purchasers' own price, as the owner leaves for the East and has left them with us to sell. 1270 First St. Henry Fraser Stables. Y-27

$275 WILL PURCHASE TEAM OF blocky built geldings, 6 and 7 years old, weight 2400 lbs., kind and gentle, both single and double, good sound solid feet, fat handsome and reliable in every respect. The price includes their new heavy breaching harness, all hand sewn. Made in Edmonton by one of the best harness makers. Two weeks' trial allowed. Henry Fraser Stables. 1270 First St. Y-27

MARES, MARES, MARES—Closely mated team of four year old dark brown mares, perfectly sound and kind and true in all harness, as handsome a team of young mares as you will find in a day's travel. They look as much alike as two peas in their pod. Must be seen to be appreciated. Price incinding new Western Breaching harness, $265, allowing two weeks' free trial. Henry Fraser Stable, 1270 First St. Y-27

CAR LOAD OF HORSES WILL ARRIVE at Ball's Stock Yard, one block north of Post Office. Mares and geldings, ranging in weight from 1200 to 1400 lbs. These horses are an extra good bunch, young and sound, and well broken and harness. Also car load of fresh milch cows with calves at foot. Some of these cows come in in about ten days. These cows are a good bunch and have all passed government test. Phone 1665. J-1-c

GREAT WEST LIVERY, 498 FRASER Ave. Phone 6388. Horses—Horses—Having two big teams of geldings, weighing around 3000 lbs.; also one pair of standard bred, standing 16 hands, extra good drivers; also several extra good single delivery horses, saddle horses, farm horses and oxen; harness and wagons. All our horses to be sold with a full guarantee. Call and get our prices before going elsewhere at the Great West Livery. J-16

60 HEAD OF WELL BROKE HORSES and mares constantly on hand, ranging in weight from 900 to 1,00 lbs., consisting of heavy draft horses, farm horses, delivery horses, saddle and driving horses, mares in foal. Wagons, buggies, harness oxen constantly on hand. Baled hay, Pure bred Stallions. All stock guaranteed. Trial allowed. Terms to approved parties. Eclipse Sales Stables, 204 Fraser Ave. B-6

MARES, MARES, MARES—2900 lb. team of brown mares, perfectly sound and kind, true to pull in any kind of a rig, extra fast walkers. Kind and reliable under any and all circumstances. A team that will wear a man a lifetime and the kind a teamster takes pride in driving and taking care of. In fact they are prize specimens in their class, 6 and 7 years old, and fully warranted. Price $400, allowing 2 weeks' trial. 1270 First St. Y-27

HORSES! HORSES! HORSES!—We have just received 2 car loads well matched teams heavy mares and geldings, 4 to 7 years old, weighing from 1200 lbs. to 1700, also mare and foal. These horses are the best to be seen in the city. Also good delivery horses, drivers and saddle horses. If you are in need of a team it will pay you to look these over before buying. Free trial allowed and satisfaction guaranteed. Capital Sale Stables, cor. 2nd St. and Peace Ave. Phone 1631. B-8

2800 LB. TEAM OF MATCHED DARK grey mares, 5 and 7 years old, very short legged, chunky built, well ribbed up with good sound feet and legs, true to work, both single and double, free from all tricks and vices in or out of stable. A team that will give satisfaction to whoever buys them. Two weeks' free trial allowed. 1270 First Street. Y-27

HILL'S SALE STABLE
Complete Farm Outfitter
43 Queen's Ave. Phone 2013.

PURE BRED REGISTERED CLYDE stallion, 4 years old. Sire and dam imported. A prize winner in any showing. Ironclad guarantee and price right for cash or terms to responsible parties. See this horse before buying.

A SPECIAL FINE LOT OF HIGH CLASS horses for horse show week. We have the finest lot of sale horses in the city. Buyers and others are invited to call and inspect our stock. We have every thing from a child's pony to 1700 lb. draught horses and our prices are right.

A BIG BARGAIN—$300 will purchase this grand team of 2650 lbs., Canada chunker, 4 and 6 years old, mare and gelding, as good a made team all over as any man owns, true as steel in any spot or place, sound as a new dollar and I defy any man to duplicate them for the price in the city. Two weeks' free trial allowed. 1270 First St. Joseph A. Locke. Y-27

EVANS AND DYSON, AUCTIONEERS—Sales every Tuesday, Thursday and Saturday 1 p.m. Horses, harness, wagons for private sale daily. Corner Queen's and Elisabeth. B-22

PACK HORSES, PACK HORSES—I have 15 head of young sound pack horses for sale cheap. Henry Fraser Stables, 1270 First St. Phone 2621. Y-27

HORSES AND CATTLE
FOR SALE—CONTINUED

FOR SALE AT D. E. CAMERON SALE stable, Edmonton South, a choice Holstein bull, rising 2 years old, with registered pedigree. C. Earnest Morrow, Phone 3551, Room 7, Shephard Block, or write P.O. 4812, Edmonton South. 578-81c

MARES, MARES, MARES—I have ten head of chunky 5 year old mares, sound and well built, at prices lower than the lowest. Henry Fraser Stables, 1270 First Street. Y-27

BLACK TEAM AND CARRIAGE, GUARANTEED reliable in every respect. Broken single, double or to saddle. Price right. Communicate with Box 87, Bulletin.

PURE BRED REGISTERED HOLSTEIN bull coming three years old. Address Box 4005, Strathcona. Phone R. 3404. 614-15p

FOR SALE—Teams of young mares with foal. Weight 2500. Apply Ontario Livery Barn, 236 Fraser Ave. 589-91

FOR SALE—Fresh milch cow. Price right. Call at 1015 1st St. 613-15p

POULTRY FOR SALE

THOROUGHBRED EGGS FOR HATCHING. Rose and Single Comb White Leghorns, Brown Leghorns, Black Minorcas, Rhode Island Reds, Single Comb Buff and Black Leghorns, Buff Orpingtons, Barred and White Plymouth Rocks, Silver Spangled Hamburgs and White Wyandottes $2 for 15 eggs. Phone your orders and have them delivered. J. E. White Co., 1287 11th St. Phone 4489. Y-26-c

TURKEY EGGS FOR INCUBATION—We have forty healthy Bronze Turkey hens mated to a lot of husky Young Toms on free range. Booking orders now for eggs for April delivery. Good hatch and safe delivery guaranteed. Fifteen eggs, five dollars fifty cents. Delivered free to any express station in Alberta. Yamaska Poultry Farm, St. Hyacinthe, Que., Canada. 589-tfc

FOR SALE—Pure bred Barred Plymouth Rock setting of eggs. Watson, 190 Government Ave., Riverdale. Phone 1565. 605-34c

FOR SALE—390 egg Cypher's Incubator. Run once this season. Price $25.00. Taylor & Collins' Boat Works, 30 Riverdale Boulevard. 613-15p

Business Cards

ARCHITECTS

CAUCHON & VANTYNE, O.A.A., A.A.A.,
Architects
Phone 4633. Rooms 111 & 110 Hart Bldg.

THE ALBERTA CO-OPERATIVE BUILDING and Land Co., 22-23 Cattestock Bldg., Jasper West and 5th Street. Designs and specifications. Estimates furnished. Phone 2868. J-x-3

JAMES HENDERSON, C.R.I.B.A., Registered Architect for the Province of Alberta. Cristall Block, 42 Jasper Avenue West. Phone 4035.

AUDITORS

CHAS. G. ROBSON, Accountant and Auditor. 1147 Sixth St. Phone 4495.

AGREEMENTS PURCHASED

J. L. ELAM, Agreements of Sale Broker, 705 Tegler Block. Phone 6228. tf

NORTHERN INVESTMENT AGENCY, Limited, buys Agreements for Sale. 59 Jasper Ave. East. Phone 6177.

AGREEMENTS OF SALE and Mortgages purchased. loans made on city and farm lands. Arthur Murphy, Rooms 4-6 Bradburn-Thompson Block, First St.

AGREEMENTS FOR SALE AND MORTGAGES purchased. Prompt settlements. Write or phone particulars to Walker Cavenagh & Co., 4 Dominion Bldg., McDougall Ave. Phone 6387. B-27

AUCTIONEERS

AUCTIONEERS—Appoint Dallamore & Sladden your auctioneers, and ensure good results. Sales conducted city or country. Prompt settlement. Phone 6688. 511 Namayo.

CITY AUCTION ROOMS
Highest cash prices paid for furniture, house furnishings, and merchandise. We handle sales on commission and guarantee prompt attention. Special attention given to commission sales in city or country. City Auction Rooms, 548 Jasper E. Phone 5831. Y-21

AUCTIONEERS AND VALUERS — The Fraser Avenue Auction Rooms. Sales conducted in town or country. Stock inventories and valuations made. Settlement made day following sales. Phone 6828. Leslie, Auctioneer. B-7-x

SAVE THE SECOND-HAND DEALER'S profit and let me sell your goods by auction, thus placing them with the user. Sales town and country. Sales at rooms Wednesday and Saturday at 2 p.m. R. Stafford, Auctioneer, Edmonton Auction Rooms, corner Jasper East and Grierson St. Phones 4159 and 2407.

BARRISTERS

SHORT, CROSS, BIGGAR, SHERRY & FIELD—Short, Woods, Biggar & Collisson, Barristers, Solicitors, Notaries. William Short, K.C.; Hon. C. W. Cross, K.C.; S. B. Woods, K.C.; O. M. Biggar, K.C.; Jas. F. J. Collisson, J. C. Sherry, S. W. Field. Office: Merchants Bank Building, Edmonton.

ROBERTSON, MACDONALD & WINKLER, Barristers, Solicitors, Notaries, Commissioners, etc. Standard Bank Bldg., 254 Jasper Ave. E. (old number), 9943 Jasper (new number). Harry H. Robertson, James M. Macdonald, Gordon E. Winkler.

EMERY, NEWELL, FORD, BOLTON & Mount, Barristers, Solicitors, etc.—E. C. Emery, Frank Ford, K.C., C. F. Newell, K.C.; S. Edward Bolton, Cecil B. F. Mount, Irving B. Howatt, Neville R. Lindsay. Office Canada Permanent Bldg.

MacKINNON & MATHESON, Barristers, Solicitors, Notaries, etc. D. H. MacKinnon, J. D. Matheson, LL.D. Office, 235 Jasper East, 30-32 Jackson Block. Phone 1641. Money to loan.

RUTHERFORD, JAMIESON & GRANT, Barristers, Solicitors. Hon. A. C. Rutherford, F. C. Jamieson, Chas. H. Grant, McDougall Court, Edmonton. Imperial Bank Building, Strathcona.

MURPHY, FISHER & SHERWOOD, Barristers, Solicitors, Departments and Patent Office Agents. Central Chambers, 48 Elgin Street, Ottawa. Hon. Charles Murphy, Harold Fisher, L. P. Sherwood.

MORRISON & CAMPBELL, Barristers, Solicitors, Notaries, 422 Tegler Building, Edmonton. Phone 6024. J-x-16

STUART & STEWART, Barristers, Solicitors, Notaries. Suite 25-29, Gariepy Block, McDougall Ave. Money to loan. J-1

EDWARD BRICE, Barrister, Solicitor, Notary, etc. Larue & Picard Block, 248 Jasper Avenue East. Money to loan. Phone 5275.

MALCOLM M. CHARLESON, Barrister, etc. Suite 1-2 Dominion Building, opposite G.T. Hotel. Phone 2687.

BARRISTERS
CONTINUED

S. A. DICKSON, Barrister, Solicitor and Notary. Office 602 Tegler Bldg., First Street, Edmonton. Phone 5223. Money to loan.

HECTOR COWAN, Barrister, Solicitor and Notary Public. Office, Room 24, Jackson Block, 233 Jasper Ave. E. Phone 6735.

GRANT & THOMSON, Barristers, Solicitors and Notaries. Alfred Grant, P. G. Thomson. Bradburn-Thomson Block. Phone 5876.

CECIL T. CHOWNE, Barrister, Solicitor and Notary Public. 203 Alexander Block, Edmonton. Phone 2487.

COGSWELL & WELLS, Barristers, Solicitors, Notaries. Offices, Suite 206, C.P.R. Bldg. Phone 5092. Money to loan.

E. S. McQUAID, Barrister, Notary, etc. Gariepy Block, Jasper East. Phone 1147. Money to loan.

L. W. BROWN, Barrister, Solicitor and Notary. Craig-Nair Block, 448 Jasper Avenue East. Money to loan.

MACKAY, HANLEY & BOYD, Barristers, Solicitors, etc. Money to lend. 24 Jasper Avenue East. Phones 5780-6157.

E. AINSLIE WRIGHT, Barrister, Solicitor, Notary Public. Credit Foncier Building. Telephone 4005.

LYMBURN, MACKENZIE & COOKE, Barristers, Solicitors, Notaries, etc. 323 Tegler Building.

L. P. ECKSTEIN, Barrister, Fort George, British Columbia.

L. T. BARCLAY, Barrister and Solicitor, 8 Dominion Building. Phone 2163.

BUILDERS & CONTRACTORS

GENERAL CONTRACTORS, BUILDERS and Designers. E. A. Buhrmann & Co. See us for high class residences, churches, hotels and apartment houses a specialty. Cattistock Block, Room 24, P.O. Box 1505. Phone 5608. 582-609c

THE ALBERTA CO-OPERATIVE BUILDING and Land Co., 22-23 Cattestock Bldg., Jasper West. Owners desiring building and repairs should apply for terms. Phone 2868. J-3-x

THOMAS LEASK, 15 Lee St., Building Contractor. House moving done reasonable. Phone 71926 evenings. 606-631p

BOOT AND SHOE REPAIRING

PROGRESSIVE SHOE CO. SAYS: "Don't hope for the best; get it." Your work sent for. Phone 4482. Corner Fifth and Jasper Avenue. tfc

BUSINESS CARDS

FOR AWNINGS, TENTS and Mattresses of quality go to H. H. Crawford's factory, Edmonton South. Phones 3062 and 3215.

BRICKLAYING

THE ALBERTA CO-OPERATIVE BUILDING and Land Co., 22-23 Cattestock Bk., 5th Street and Jasper Avenue. All kinds of bricklaying. Estimates furnished. Phone 2868. J-x-3

BLUE PRINTING

BLUE PRINTING—Munday Blue Print. White prints of the city and province for sale; house designing; general draughting. 12 Empire Block. Phone 4382.

THE ALBERTA CO-OPERATIVE BUILDING and Land Co., 22-23 Cattestock Bldg., Jasper West. Blue printing. Blue and white prints. Phone 2868.

THE ALBERTA CO-OPERATIVE BUILDING and Land Co., 22-23 Cattestock Bldg., Jasper West. Blue printing. Blue and white prints. Phone 2868. J-3-x

COAL AND WOOD

PHONE 71081 OR 71939 FOR A REAL load of dry wood, $3.50 per load. Delivered when you want it. The Sherbrooke Wood Company. Main yard 2nd St., near Norwood Boulevard. West End yard, Jasper at 15th St. Y-2

TWIN CITY AND CLOVER BAR Screened Lump Coal, $4.50 ton, Nut, $3.50 ton. Poplar wood, $3.25 load. Stannards, 11 Second Street S.E., Strathcona. Day phone 31112. Night 3644.

$3.00 A LOAD, DRY POPLAR WOOD—Help the unemployed by giving your order to the Edmonton City Mission, Phone 6893. 543-xctf

MAPLE LEAF WOOD AND COAL CO., cor. Pine and Henry. Prompt delivery. Phone 71626. tfc

WEST END FUEL CO. — Phone 81690, "Black Diamond" coal and dry poplar wood.

CLEANING AND PRESSING

CARL HENNINGSEN'S DYE WORKS IS the one safe place to send your clothing and furs to for cleaning, repairing or dyeing. Workmanship the best. Phone 71728-71301.

FOR FIRST CLASS CLEANING AND pressing patronize experienced workmen. All work guaranteed, called for and delivered. Edmonton Cleaning and Dye Works, 997 Jasper East. Phone 2075.

CARPENTERS

GUSTAVE LEE, Builder, Contracting and Jobbing House. 1232 Syndicate Ave. Shop Spruce and Kirkness. Phone 6278.

CEMETERY WORK

THE EDMONTON GRANITE, MARBLE & Stone Co., 50 Clark Street. Edmonton Cemetery Works. 544-xc

THE STRATHCONA GRANITE, MARBLE & Stone Co., opposite Edmonton South Cemetery. 544-xs

CAPITOL GRANITE & MARBLE CO., 117th Street, opposite Edmonton Cemetery. 544-xc

ALBERTA GRANITE, MARBLE AND Stone Co., cor. Clark and First Streets, Edmonton. Phone 4958. 544-xc

CHARTERED ACCOUNTANTS

H. W. Baldwin, C.A. William Dow, F.S.A.A., C.A.
BLYTHE, BALDWIN & DOW
Chartered Accountants, Auditors, Liquidators, Trustees, etc.
Phone 1474. Jackson Blk., Jasper Ave E.

McCANNEL BROS. & CO.
Chartered Accountants
Audits, Investigations, Systems
Phone 6370. 401-3 Moss-Ryder Block.
Also Calgary.

W. W. GOULD, Chartered Accountant, Auditor. 614 Tegler Block. Phone 6964. J-1c

COLLECTORS

WAGES, RENT AND CLAIMS OF EVERY description collected on percentage basis. We get the money. Standard Mercantile Agency, 1 Whyte Block. Phone 3961. D-3c

REAL ESTATE

SPECIALS

$4200.00. Four lots on the St. Albert Trail, in Hempriggs, with frontage of over 315 feet and facing on three streets. Easy terms.

$45.00 per acre for a well improved farm within two miles of Fort Saskatchewan. Five hundred acres under cultivation. Good terms.

$1500.00. Triple corner in Norwood, 99x162. A number of cottages can be built on this property thus making it one of the best revenue producers in the city. Terms.

$17.00 per acre for 480 acres of good farm land near Bon Accord. This is the cheapest farm on the market today. Cash or terms and assume a mortgage.

The
Seton-Smith Co.
Rooms 18 and 19, Quebec Bank Bldg., 113 Jasper East
Est'd. 1903. Phone 1611.

CARTAGE

NORTHWEST TRANSFER COMPANY—All kinds of express and cartage work. Furniture moved, trunks delivered. Reasonable rates. Phone 6527. Y-25

CAREFUL MOVERS OF FURNITURE, pianos and safes. Bell Furniture and Piano Movers. Phone 5784. 822-4tb

PEOPLE'S EXPRESS AND CARTAGE—Furniture moving, draying, storage, 511 Namayo. Phone 6688. tfc

EXPERTS AT MOVING FURNITURE—For all kinds of express and cartage phone 5659. Autos for quick service. Royal Cartage Co.

UNION DRAY AND TRANSFER CO.—Furniture moved, trunks delivered and general teaming. Phone 31128, Edmonton South. 875-tfc

CORSETRY

SPIRELLA CORSETS — Comfort, with straight lines; boning guaranteed unrustable and unbreakable; one year Professional corsetiere will visit residence by appointment. Mrs. Shields, Principal Scientific School of Corsetry. 203 Empress Block. Phone 2862.

DETECTIVE AGENCIES

ALERT DETECTIVE AGENCY, 44 Jasper Avenue East. Principal: R. Stafford (bonded and licensed). This agency is prepared to undertake all legitimate civil, criminal or political detective work in any part of the known world. Phone 4159. Residence phone 72003.

DENTISTS

DR. W. R. WILKINSON, Dental Surgeon, D.D.S., Phila., 1891; L.D.S., Toronto, 1892. Room 111, Goodridge Block, corner Namayo and Jasper. Hours 9 to 12, 2 to 4. Evening hours by appointment. Phone 5976.

DR. CHINNECK, Surgeon Dentist, Suite 3, McNamara Block, 510 Jasper Avenue West. Hours 9 a.m. to 6 p.m. Evenings by appointment. Phone 5103.

DR FRANK HUGHES (late of Galt, Ont.), Dentist, Suite 10 and 11, Credit Foncier Bldg. Phone 2287. A20

DR. G. J. HOPE, Dentist, Suite 308 C. P. R. Block. Phone 5285.

DECORATING

GEO. HAND & CO., HOUSE, CHURCH and Theatre Decorators. Painting contractors or jobs superintended and all scaffold and working tools supplied and only first class workmen employed. All work gauranteed. Phone 71226. J-1-x

THE ALBERTA CO-OPERATIVE BUILDING and Land Co., 22-23 Cattestock Bldg., Jasper West and 5th. Let us furnish you terms on the most up-to-date and artistic decorating. Phone 2868. J-3-x

COSTUMES

THE NEW YORK MASQUERADE PARLOR. Masquerade Suits rented or sold. 636 Fourth Street. Phone 6728. B-19

DANCING

MISS MARGARET DAVIES, PRIVATE School for Dancing. Waltz, two-step, three-step, waltz minuette, schottische tught in 8 private lessons. Satisfaction is our trade mark. Room 10, Thompson-Bradburn Block, First Street near Rice. Phone 82474.

DRESSMAKING

GOWNS FOR ALL OCCASIONS—Exclusive styles, perfect fitting, fancy tailoring. Prices reasonable. J. Fox, 225 Alberta Block. Phone 1650. B-23

HIGH CLASS DRESSMAKING—Ladies' tailor. Evening gowns. Estimates given. Reasonable prices. Mme. Robertshaw, 35 Howard Ave. Phone 4739. 544-xc

MRS. MICKELBERRY HAS REMOVED her dressmaking from 803 Fraser to the Chicago Millinery, 445 Namayo Ave. Phone 2851. After 6 p.m. 71490 or 71450. B-4-c

WANTED—Dressmaking and ladies' tailoring. Wide experience. Prices reasonable. Work guaranteed. Room 209 Allen Block. J-15-x

MISS GILLANDERS, SUITE 20, DRESSmaker by the day or at shop. Call or write, 447 Spruce Ave. Y-9

EXPERIENCED DRESSMAKER, EVENING dresses; moderate prices; work guaranteed. Suite 324, Muttart Block. A-31-w

EDUCATIONAL

BE AMBITIOUS, BE A STENOGRAPHER. We guarantee to make you fully qualified in 30 days. Call, write or phone 5892. Chilton College, corner Namayo and Boyle.

PRIMARY CLASSES FOR CHILDREN. German, French and English lessons to adults by experienced European and Canadian certificated teacher. 433 13th St. Phone 5183. 543-xctf

PROF. DE SAVOYE, B.A. AND LICENTIATE faculty of Paris. Teacher of French classes. Official translations. P. O. Box 1274. J-5c

ELECTRICAL

DEPEW-HILLAS ELECTRIC CO.—Fixtures, Lamps, Wiring, Supplies. 649 First St. Phone 4971. N-6c

EYE SPECIALISTS

EDWARD F. WEBB, Physical Eye Specialist. Perfect optical service rendered. Suite 1, 102 Jasper Ave. East. Appointments made by phone 5839. tf

ENGRAVING & EMBOSSING

Commercial and Society Engraving and Embossing in Edmonton at Toronto prices
ADVERTISING NOVELTY MFG. CO
Phone 4354. 613 Tegler Bldg

FLOOR SURFACING

HARDWOOD FLOOR LAYING AND surfacing. Electric Machine. John T. Roderick, 1212 Government Ave. Phone 6770. J-1-x

HATS CLEANED & BLOCKED

SEND YOUR HAT TO BE CLEANED and blocked to 9978 Jasper, 3 doors from Imperial Bank. Boston Hat Works & Shoe Shine Parlor. Paul Andrews, Prop. Phone 6909. J-x-1

JUNK DEALERS

ALBERTA JUNK & METAL CO.—Best prices paid for rubber, copper, lead, scrap iron. 25c per dozen for beer bottles, 553 Clark St., Edmonton. Phone 6847. 544-574p

MACHINERY

NICHOLS BROS., Machinists, Brass and Iron Foundry. General repairs a specialty; manufacturers of Sawmills, Pulleys; Boiler Fittings kept in stock. Saws hammered and gummed. Phone 2312. 103 Syndicate Ave.

MACHINISTS

A. J. NICHOLS & CO., 12242 103rd Street, Machinists. Phone 72142. P. O. Box 1471. All kinds of repair work done in machine line. Boilers, engines, etc. Sawmills always in stock.

MULTIGRAPHERS

B. F. VANDERBIE & CO.
Use the "silent Salesman" for results—The greatest selling medium of the day. Phone 6263. 611 Tegler Bldg. B-19

METAL WEATHER STRIPS

DON'T USE STORM SASH; USE METAL Weather Strips. They keep out the dust. They save the coal bill. Call J. A. Warren. Phone 31425. J-18-X

NEUROPATHY-CHIROPRACTIC

JAMES H. KELLY, N.D., D.C., S.T.; CLARA A. KELLY, N.D., D.C., Neuropathy, Chiropractic, etc. 108 Goodridge Bldg., corner of Namayo and Jasper Aves. Office hours: 9:30 to 5:30. Evenings by appointment. Phone 6205.

MASSAGE

MASSAGE, VIBRATION, ELECTRICITY, Rheumatism, Nerve Conditions, Lumbago, Sciatica, kindred ailments. E. A. Edwards, M.T., Mechano Therapist. Hours: 9:30 to 12; 1:30 to 5:30. Evenings by appointment. Suite 500a, Tegler Block, First St. B-27-x

MASSAGE—Rheumatism, Lumbago, Sciatica, Neurasthenia, and kindred ailments. R. A. Holmes (Medical Cert. Masseur), 48 Jackson Block. Phone 4059.

MONEY TO LOAN

AGREEMENTS OF SALE and Mortgages purchased; loans made on city and farm lands. Arthur Murphy, Rooms 4-6, Bradburn-Thompson Block, First St. B-24

FARM AND CITY LOANS NEGOTIATED at current rates. Capital Loan Co., Ltd., Basement Imperial Bnk. Y-30-c

MARRIAGE LICENSES

H. B. KLINE, Jeweller—Issuer of Marriage Licenses. "With a reputation for fine watch repairing." Corner Jasper and Queen's Avenue. Phone 2450.

JACKSON BROS., Issuers of Marriage Licenses, Leading Jewellers, 237 Jasper Avenue, Edmonton. Phone 1747.

ASH BROS., Issuers of Marriage Licenses, Jewellers and Diamond Merchants, 10212 Jasper. tf

MUSIC

DOMINION ACADEMY OF MUSIC
Muttart Block, 434 Namayo
Principal, Madame Kate Webb. Member Incorporated Society Musicians, England. Piano, Voice, Violin. Students joining now receive special scholarship terms. Phone 2703.

THE FLETCHER METHOD EDUCATES the child in music. Ruth R. Ritchie, Room 126 Alberta Block. Phone 81687. Y-1

MISS MAUDE WATERMAN, Teacher of Piano. Studio 29 Alberta Block, 427 Jasper West. Phone 2199.

THE GIBSON STUDIO—Mandolin, Banjo and Guitar Instruction. Room 201 Parvis Block.

MISS LIN HOYEM, Teacher of Piano. Studio Richards Block, Whyte Ave. W., Edmonton South.

MIRRORS

BARBERS' AND BAR ROOM MIRRORS—Bevelling and Resilvering. Edmonton Plate Glass and Mirror Co., cor. Fifth St. and Columbia Ave. Phone 1482.

MOTOR BOAT BUILDERS

TAYLOR & COLLINS, MOTOR BOAT Builders. 30 Riverdale Boulevard. Phone 6488.

NURSING HOMES

RIVERVIEW NURSING HOME — For Maternity Patients only. Special attention given to mother and baby. Superintendent, Mrs. Alice Harvey, 44 Stewart St., City. Phone 2987.

OSTEOPATHIC PHYSICIANS

DR. W. H. ALBRIGHT, Registered Osteopathic Physician. Suite 5-6-0, Jasper Block, 417 Jasper Ave. W. Phone 4542.

DR. R. C. GHOSTLEY, Licensed Osteopathic Physician. 473-75 8th St., cor. 8th and Victoria Sts. Phone 4541.

PLASTERING.

NO DOUBT YOU ARE CONTEMPLATING building in the spring. If so let the Alberta Co-Operative Building and Supply Co. discuss the question of plastering, painting, etc., with you. 22-23 Cattestock Bldg., Jasper West. Phone 2868. J-3-x

REAL ESTATE

The
Ideal Realty Co.
ESTABLISHED 1911
Farm Lands
City Property
N. H. Moon. C. K. Tackaberry.

Snap

A four roomed cottage, full concrete basement, furnace, fireplace, large verandah. This cost $1800 to build. Will sell for $1900. Terms arranged.

Phone 4915 Office. Phone 5889 Evenings.

THE IDEAL REALTY CO.
REMOVED FROM
349 Jasper W. Phone 4915
To 731-732 Tegler Block

OPTOMETRIST

MRS. C. J. MEADOWS, OPTOMETRIST, 10232 Jasper Ave., Edmonton. Office hours, 9-6; Saturday, 9-2. Phone 5687. 541-tfc

PAINTING & PAPER HANGING

PAPER HANGING, PAINTING AND Calsomining. Blackwell Bros., 552 Norwood Boulevard. Phone 71615.

PATENTS

LLOYD BLACKMORE & CO., LIMITED, Hope Building, Ottawa. Patent Solicitors. Send for free booklet. Expert personal attention. b-7-c

PIANO TUNERS

PIANOS PROMPTLY TUNED BY EXPERT workmen. Charges are moderate. Doherty Piano Co., Ltd., 442 Namayo Ave. Phone 4906.

PAINTING.

THE ALBERTA CO-OPERATIVE BUILDING and Land Co., 22-23 Cattestock Bldg., 5th and Jasper. Let us furnish you estimates on painting of every description. J-3-x

PLUMBING AND HEATING

LET THE EXPERIENCE OF A FIRM who knows guide you when planning the installation of plumbing in your new home. We are experts, as our past reputation will prove. The Alberta Co-Operative Building and Land Co., 22-23 Cattestock Bldg., Jasper West. Phone 2868. J-3-x

PHYSICIANS

DR. E. L. GARNER, PHYSICIAN, SURGEON and Accoucher, M.B. Toronto University; Post-graduate University Johns Hopkins, Baltimore; also University of Vienna. Office: Suite 2, Empire Block, Jasper Ave. corner First St. Hours: 10-12 a.m., 2-5 p.m. Phone 1702. Residence, Garneau, 616 Eighth St., corner Sixth Ave. N.W. Hours until 9 a.m. 12-2, 6-8 p.m. Phone 31204.

DR CLYDE MACDONALD, PHYSICIAN and Surgeon. Post-graduate New York and Harvard Colleges. Special attention to Diseases of Women and Children and Maternity cases. 18 years' experience. Office: 321 Tegler Block. Phone 4139. Residence: 821 26th Street. Residence Phone 81096. D1c

MURRAY BARROW, M.B.B.S., LONDON, England. Physician and Surgeon. Office 105 Balmoral Block, opposite Corona. Phones: Office 2632; Residence 81865. D1c

DR. B. C. SUTHERLAND, SPECIALIST, eye, ear, nose and throat. Hours 10-12, 2-5, and by appointment. Phone 4171. Residence 21270. Office, Suite 521, Tegler Block. N24c

DR R. B. WELLS, DR. CLAUDE JAMIESON—Eye, Ear, Nose and Throat. After Dec 1st, 1913, 623 Tegler Block, First Street. tfc

DR. J. J. McDONNELL, REMOVED TO 720 First St. Phone 2518. tfc

SURVEYORS

COTE & SMITH
Consulting, Civil and Mining Engineers
COTE, TREMBLAY & PEARSON
Dominion and Alberta Land Surveyors.
Assaying, examination and reports on mines. Special attention to Townsites and Subdivision Surveys. P.O. Box 1077. Phone 2328. Offices, Crystal Block, Edmonton, Athabasca Landing, Fort McMurray and Grouard.

DRISCOLL & KNIGHT, Surveyors and Engineers. Special attention given to Townsite and Subdivision Surveys. Maps compiled and lithographed. Electric Blue Printing and General Drafting, under special department maps of Edmonton and other cities. Offices, 308 Agency Building, Jasper Avenue East, Edmonton. Phone 1701.

CAUTLEY & CARTHEW, Alberta and Dominion Land Surveyors. Special attention given to city and subdivision surveys. All kinds of drafting done. Rooms 14 and 15 Dominion Building McDougall Avenue South. Phone 1773.

SMITH & KEITH, Surveyors and Engineers. General Surveying and Engineering. Special attention given to town planning and townsite surveys. Offices 555 First Street, and Peace River Crossing. Phone 4845.

HEATHCOTT & PINDER, Alberta and Dominion Land Surveyors, Rooms 21-22, Credit-Foncier Building, Jasper Avenue West, Edmonton, Alta. Office Phone 1875; House 1485.

FAIRCHILD, JONES & TAYLOR — Consulting Engineers and Land Surveyors. Phone 5956. Suites 608 and 609 Tegler Block.

SURVEYORS' INSTRUMENTS

BOUGHT SOLD AND REPAIRED
Supplies and Blueprinting.
New rental method to all.
Scientific Instrument Supply Co.
Opp. Corona Hotel, Edmonton. J-11-c

REAL ESTATE

McEACHERN BROS.

CITY PROPERTY, FARM LANDS AND TIMBER

FARMS FOR SALE

160 acres 4 miles north of Nestor on the G.T.P. Good 2 story frame house, several outbuildings, well and pump, 40 acres cultivated. Price $2000. $600 cash, balance arranged.

We have a 160 acres on the Sturgeon River, improved, 1 mile to station. 40 acres under cultivation, balance all high land. Good log buildings and some good timber. Price $2000. $600 cash, balance arranged.

We have several snaps at Ray that are the best buying we know of at $20 per acre with easy terms.

If you don't see what you are looking for in this list come in and let us know what you want. We have it in our listings.

FARM LAND FOR EXCHANGE

We have 160 acres, 35 miles east of town, with good improvements, to trade equity for a good team of horses, harness and wagon.

We have 160 acres with good 7 room frame house, frame barn for 8 head of horses, log buildings for 30 head of cattle. All fenced and cross fenced. 40 acres under cultivation. 3 wells. Mortgage $1000. Will trade equity for horses or cattle. Might consider clear property for equity.

FOREST HEIGHTS

Two lots in Block 40. Price $450 each cash.

HOUSES FOR RENT

7 room all modern house on Kennedy St., Norwood, with good stable. Price $40.

22 room fully modern house on car line. Will rent for $100 per month.

7 room house on Lee St., Norwood. $25 per month.

ACREAGE

We have a number of ten and twenty acres blocks on Clover Bar road that owner will break up and sell for $75 per acre. See these.

A few 5 acre blocks in Clover Bar Market Gardens left at $375 per block. 1-3 cash, balance 1, 2 and 3 years.

NORTH JASPER PLACE

The west end of city is rapidly building up and now is time to secure a lot in that direction. We have a few left in North Jasper Place, 50x150 feet, on easy terms. Enquire about them.

CITY PROPERTY FOR EXCHANGE

House in Norwood. $1800 loan. Trade equity for good farm.

2 houses in Delton for a good farm.

House on Sinclair St. for ¼ of land close to town.

A lot on Jasper Ave. to trade for land

TIMBER

We have several tracks of timber on the Fraser River and line of G.T.P. which are splendid buying. Estimates and blue prints may be seen at office.

McEACHERN BROS.

REAL ESTATE

FOR SNAPS IN LOTS AND HOUSES OR farms see Sheldon's, 210 Whyte Ave., Phone 3361.

STENOGRAPHERS

PUBLIC STENOGRAPHER, SELKIRK Hotel, (Upstairs). Hours: 9 a.m. to 6 p.m. Evenings by appointment. Miss Biggs. Phone 4585. 600-x-c

MISS BROWNE, Public Stenographer, 6 Benson Block, 632 First St. Phone 5441. 615-x-c

STENOGRAPHERS, ETC.

STENOGRAPHERS AND MULTIGRAPHERS—Public Stenographers, Multigraphers, and Mimeographing. Accurate work, moderate charges. Gamer & Gamer, 313 Alexandra Block. Phone 6867.

MYRTLE RANKIN—Public Stenographer, Suite 831 Tegler Bldg. Phone 5723.

WINDOW CLEANING

EXPERT WINDOW CLEANING CO.—Work done by expert man only. Give us a trial. Phone 6861. Frankelstein, Prop.

TURKISH BATHS

TURKISH BATHS
Bon Ton Turkish Baths Newly Opened; Up-to-date.
Massage, Chiropody, Electric, Treatment, Everything convenient. Lady Attendants.
Hours: 9 a.m.-11 p.m.
314 Namayo Ave., Phone 1000
Mrs. Wilson.

MAC'S TURKISH BATH $1.00—Namayo Avenue and Boyle Street. J. H. McNichols, Prop., formerly of Battle Creek Sanitarium and Banff Hot Springs. Water Treatment and Massage a Specialty. Rheumatism Successfully Treated. Open all night. Phone 4163. D16c

TURKISH BATHS AND MASSAGE—Madame De Tro, the oldest and most reliable. We specialize in cases of incurable rheumatism and assure a cure. 420 Namayo Ave. N-25c

UNDERTAKING

H. W. TAYLOR, MAIN ST., FUNERAL Director and Embalmer. Ambulance service. Phone 31116.

ANDREWS BROTHERS, 634 Namayo Ave., Edmonton. Phone 1639 for ambulance service.

THE CONNELLY, McKINLEY CO., Ltd., Funeral Directors and Embalmers. Private chapel and ambulance. 145 Rice Street. Phone 1525.

VACUUM CLEANERS

RUGS, CARPETS, ETC. CLEANED thoroughly at your home or in our shop. We sell the Frantz Premier Electric Cleaners. Price $35.00. Phone 6537. Electric Vacuum Cleaner Co., 737 Jasper E. J-9-x

WELL BORING

OIL, GAS AND WATER WELL DRILLING contractors. 28 years' experience in oil and gas fields. Willison & Meredith, 1021 16th St. Phone 81393. tfc

WANTED—Wells to dig by man with experience. For prices apply Box No. 32, Bulletin.

THRILLING STORY OF SCOTT'S FATEFUL DASH TO THE POLE

Commander Evans, Second in Command, Will Recount the Victories and Failures

The story of the last British expedition to the south polar regions which Commander Evans, the second in command, is to tell in the Empire Auditorium on Thursday, April 23, is indisolubly bound up with the life-story of its leader, Robert Falcon Scott, who after having achieved his object, and penetrated to the pole itself, perished with his brave companions within a few miles of the food depot at one Ton Camp, about March 27th, 1912.

Like many another inerpid sailor, he first saw the light in Devonshire, being born at Dwlepport on June 6th, 1868. Naval traditions ran in his family, his grandfather having been an officer in the navy. From Foster's Naval Preparatory School at Farnham, a seaside middlehpam on the "Broadlesa," rising to the rank of captain in 1897, and being in addition naval assistant to the second sea lord. Capt. Scott's special duty in the navy was whin regard to torpedoes and gunnery, and as torpedoes lieutenant on the "Empress of India," and afterwards on the "Majestic," the flagship of the Channel fleet, he had a great deal to do with the tests organized by the admiralty for the protection of sea traffic, and proved himself a consummate organizer. This part of his life dates as down to 1901, when the Royal Geographical Society were looking for a man to take charge of an expedition to the south pole regions in the "Discovery." Scott, then 22 years old, volunteered. He returned from that expedition having done miracously. For the first time in the world, a history there was "something on the map" below the 75th latitude, where before had been a blank and a half mil. on square miles of unknowe land. Capt. Scott localized mountain chains, enormous plateaus, and made measurement of all found the south magnetic pole in Victoria land. On this expedition he set to within 46 miles of the pole itself. The work in the south was aided by Sir Ernest Shackleton, who, on January 9th, 1909, planted the Union Jack 100 miles from the south pole. That spot at the time of the start of his last expedition as yet unreached, had an enormous fascination for Scott, and on July 14th, 1910, he left England on his final quest. On October 30th, 1911, just before the final advance was made he reported that officers and all in splendid health and anxious to go forward. When within fifty miles of the pole and the last supporting party was returning, all was well, although the snow storms and blizzards had been unusually severe. On January 3rd, 1912 he went forward into the darkness, which has now been so tragically broken, with four others: Dr. Wilson, Capt. Oates, Lieut. Bowers and Petty Officer Evans. The Union Jack was planted at the south pole within easy reach of that which Amundsen had left there but a few weeks previously, and the rest of the story is soon told. On March 17th, Oates, the "very gallant gentleman," heroically walked out to his death, and as near as can be told, the others and Scott himself, joined the immortal band of heroes who have perished "pro patria" on about March 27th. The end is best described by extracts from what is surely one of the most tragic diaries that was ever penned and Capt. Scott's message to the Public.

As soon as the terrible discovery was made, Lieut. Evans, the second in charge of the expedition, who owing to illness had not gone on the last southern journey, took command and had the grim task of breaking the awful and glorious news—glorious in their way and sterling—to the world.

Capt. Scott was married in 1907, to Miss Kathleen Bruce, and there is one child of the marriage, Peter Scott, named after "Peter Pan." Had Captain Scott survived he would have received the honor of knighthood from the King, and consequently his widow is styled Lady Scott by His Majesty's special command.

COMMANDER EDWARD EVANS, R.N., C.B.

To Tell of Scott's Expedition

COMMANDER EVANS, R.N., C.B. will deliver a lecture on Thursday evening next in the Empire Auditorium, his subject being "Captain Scott's Discovery of the South Pole," which will be illustrated by remarkable still and moving pictures. Commander Evans was second in command of the Scott Expedition.

LIEUTENANT-GOVERNOR DEFENDS BOY SCOUTS

Sir Francois Langelier Deals With a Number of Accusations Against Scout Movement in Quebec.

Quebec, April 16.—His Honor, Sir Francois Langelier, lieutenant-governor of the province of Quebec, delivered a black eye to the charges made by the ultra-Montane organ, La Vedette, to the effect that the boy scout movement was neutral and therefore an object of suspicion to the Roman Catholic church, and further that it has been said in certain quarters that they were affiliated with Free Masonry when in an address before the Quebec boy scouts and others at the Morrin college hall tonight, he stated that there were absolutely no grounds for the accusations.

To substantiate his contentions that the boy scout movement was not adverse in any way to or interfering in the least with the religious principles of the boys, the lieutenant-governor read chapters from the rules of the scouts which rather enforced that the boys attend their own religious services from time to time, than neglect it.

JUDGES SELECT PLANS FOR FINAL AWARDING

Six Sets of Plans for Department Buildings Chosen Out of Sixty-three —Final Choice September 1st.

Ottawa, April 16.—Messrs. J. G. Russel, of Winnipeg; J. O. Marchand, of Montreal, and T. E. Colcutt, of London, Eng. and architects empowered to select plans for the new department building at Ottawa, have chosen six out of the sixty-three submitted. The authors of these six will be asked to prepare further working plans and designs to be submitted by September 1, 1914, and from these the committee of architects will make their final selection. Upon this choice tenders will be invited, and the successful architect will be paid five per cent. of the contract price. Each of the five unsuccessful final competitors will be awarded $2,000.

TOBACCO IN DANGER.

Havana, April 17.—A million dollars worth of tobacco in Havana warehouses is endangered by the wholesale fumigations being carried out by the Cuban health department in its efforts to rid the city of bubonic plague.

The plague district has not yet reached the tobacco warehouses, but it is dangerously close, and the commission tobacco men called on the secretary of sanitation yesterday to see if it were possible to avoid fumigation, which would destroy the value of their tobacco.

AROUND THE CITY

(From Evening Edition)

Western Rose, L.O.B.A., will hold a home cooking sale at the Household Bureau, 447 Namayo avenue on Saturday.

Steamship Report.—The Canadian Northern steamship Royal George landed her passengers at Bristol this morning.

To Meet In Park.—The Alberta Women's Equal Rights association will hold a business meeting in the South Side park near the west entrance on Monday afternoon between 2 and 3 o'clock.

Cinderella Dance.—At the request of their many friends, Maple Leaf Encampment, No. 10 I.O.O.F., have arranged to have a supplementary Cinderella dance in the Empire Auditorium on Thursday, the 30th inst.

Auxiliary to Meet.—There will be a meeting of the ladies auxiliary of the Edmonton Industrial Association, Monday afternoon at three o'clock, in George M. Hall's office, Civic Block. C. Lone Gibbs will address the meeting.

Unitarian Anniversary Dinner.—The second anniversary of the founding of the Edmonton Unitarian church will be celebrated by a dinner next Wednesday evening, at the Yale hotel. Prof. W. H. Alexander, of the University of Alberta, will preside as toastmaster, and toasts will be responded to by Mayor McNamara, Aldermen Ezet, Rev. C. P. Porter, Mesdames M. A. Milne and J. H. Deslets, and by Messrs. W. B. Turner and A. H. Watt. The gathering will be entirely informal, men in business dress being equally welcomed. All friends of the congregation are cordially invited.

ASSIGNMENT OF JUDGES.

Following is the assignment for the various judges of the supreme court during the remainder of April and all of May:

Week ending April 25—Judge Scott at Medicine Hat, criminal court; Judge Walsh at Macleod, civil court; Judge Stuart, Edmonton.

Week commencing April 27—Judge Harvey at Lethbridge, criminal court; Judge Stuart at Calgary, non-jury; Judge Beck at Edmonton, non-jury; Judge Simmons at Red Deer, civil.

Week commencing May 4—Judge Scott at Wetaskiwin, non-jury; Judge Beck at Calgary, non-jury; Judge Walsh at Edmonton, non-jury.

Week commencing May 11—Judge Harvey at Calgary, non-jury; Judge Stuart at Edmonton, non-jury; Judge Beck at Lethbridge, civil; Judge Simmons at Macleod, criminal.

Week commencing May 18—Judge Harvey at Calgary, criminal; Judge Scott at Edmonton, non-jury; Judge Stuart at Calgary, non-jury; Judge Walsh at Edmonton, criminal.

Week commencing May 26—Judge Scott at Edmonton, criminal court; Judge Walsh at Calgary criminal. Appeal court at Calgary.

NOT YET RECAPTURED.

Indian trailers shortly after five o'clock this morning picked up what they believed to be the trail of Donald Marsh, the man for whom the Mounted Police are prosecuting a vigorous search in the vicinity of Wetaskiwin. The tracks were found about a mile to the east of the village and lead unfortunately in an easterly direction. Indians, together with several of the mounted Police, mounted on foot, followed the tracks and by nine o'clock this morning had gone so far that they were no longer able to communicate with the town. Only a few of the Indians and police officers are following this trail, while others are scouring the country throughout this neighborhood.

Immediately after the Indians arrived from Lac St. Anne they started to circle around the village from the place where he jumped from the train which was conveying him to the lock-up. After examining the tracks which lead to the southeast, the Indian trailers were of the opinion that it was not the man wanted.

The search will be continued vigorously until Marsh is recaptured.

IN THE POLICE COURT.

Thirteen charges of exceeding the speed limit against automobile owners or drivers were heard in the police court by Magistrate Mantle this morning in ten of which convictions were affected by the police. They were: Alex. Livingstone, $20 and costs; Leo Savard, $20 and costs; J. Beauchamp, $20 and costs; Edmonton Garage, $10 and costs; Capital City Taxi Co., $5 and costs; McDonald and Trimble, $15 and costs; National Manufacturing Co., $10 and costs; E. C. Dobell, $10 and costs; H. Townsend, $15 and costs; Dr. W. Lailey, suspended sentence; J. C. Chadwick, $20 and costs.

A. R. Wylie, charged with threatening to shoot, was remanded until April 20th.

L. Henderson, charged with theft from the person of D. J. McDonald, was remanded until April 20.

C. Marshall, charged with false pretences by H. Smith, was remanded until April 20.

A. B. Wilder, charged with pointing a gun, was remanded until Monday.

Gus Fleming was fined $10 and costs for assault and battery on a charge by E. Sunnale.

Florence Preston was fined $20 and costs for vagrancy.

MAY FURNISH A BOOM.

Consideration was given last night by the public school board to a proposal to furnish an Edmonton room in the London, England, headquarters of the "Hands Across the Sea" movement. This movement, of which Fred J. Nay, of the Manitoba department of education, is the moving spirit is for the purpose of arranging for the interchange of teachers throughout the British Empire. Headquarters in the west end of London, with accommodation for 50 guests, and with lecture theatres and assembly rooms, are to be established. Calgary and Red Deer are furnishing rooms also Hamilton and other eastern cities. Berlin, Ontario, is making special furniture for its room, and Hugh Allan, of the Allan line, is furnishing the dining room. The government of Newfoundland is undertaking the decoration and furnishing of the drawing room.

Last year a party of teachers crossed the Atlantic in a specially chartered Allan liner, and besides touring the British Isles, visited the Mediterranean and Egypt. The first fruits of this movement are to be seen in the presence of three New Zealand teachers in Manitoba schools, whose places in New Zealand are being filled by Manitoba teachers.

The London headquarters is planned as a rendezvous for educationists from all parts of the British Empire, and as a place of residence for overseas teachers taking special educational courses. The matter is now in the hands of the finance committee of the board.

Friday, April 17; 9 a.m. Collection.)

Yale.—J. Weir, Athabasca; Bert Tullock, D. P. McEachern, Calgary; M. Armstrong, Winnipeg.

Selkirk.—J. W. Lane, Winnipeg; J. L. Winters, Calgary; S. F. Barrack, Vancouver; Mr. Buckbee, Mr. Hutchison, S. Brook, Kalamazoo, Calgary; S. A. Williens, Lethbridge; R. S. Cuffe and wife, Toronto; John C. Jones, Calgary; V. Barker, Hardisty; N. P. Lambert, Calgary; L. J. McMann, J. M. Cummings and wife, McBride.

Empire.—A. Davies, Jas. McLeod, E. E. Gammon, Calgary; J. Thompson, John McDonald, Beecher, Winnipeg; J. W. Chittenden, Nelson; Roy Sexton and wife, Edson; E. S. Howerman, Calgary; J. Bernhardt, C. Shea, L. McLeod, Jersey; W. E. Hodge, New York; J. Harris, Wetaskiwin; D. McTaggart, Ole Lukens, A. D. Ferguson, E. McComb, G. A. Hamilton, H. L. Tormen, Calgary; W. Eddles, Cripple Creek; A. B. Bain, Winnipeg; J. Jackson, Calgary.

King Edward.—W. S. Burk, Mr. Bowen, Calgary; E. Des Cotes, Montreal; G. Pringle, Calgary; R. S. Crooks, St. Paul; R. T. Fares, Hamilton; W. R. Dymag, Calgary; J. Woodson, Detroit; H. McDonald, Winnipeg; R. H. Allison, London, Eng.; J. J. Brown, Winnipeg; C. C. Parlech, Grand Rock; A. H. Beaulieu, Tete Jaune; R. Creelman, Winnipeg; John Halstead, Calgary; P. Dilks, H. S. Stewart, Vancouver; H. F. Smith, D. I. R. McAky, Winnipeg; W. W. Breckinridge, F. Taylor, George Alinak, W. F. Keystone, Calgary; Chas. Crisp, Monitor.

Royal.—George. — A. E. Halberson, Garry, Ind.; E. F. Allright, Minneapolis; H. L. Gatson and wife, Calgary; E. E. Gowe, Winnipeg; Mrs. J. H. McCure, J. D. Tucker, H. S. Frankton, A. E. Johnston, Calgary; W. Hume Winnipeg; H. McHair, A. C. Campbell, W. G. Hale, Calgary; J. H. Ryan, Winnipeg; L. M. Stock, Calgary; F. Crosswell, Taber; — M. Black, R. S. Gibson, Calgary.

Cecil.—G. W. Allan, Winnipeg; J. A. McCall, Edmonton; P. Benkins, Big Valley; W. T. Cox, Winnipeg; H. Matheson, Ottawa; J. Turnbull, London.

Queens.—J. Rutherford, J. A. Hutchinson, J. S. Harvey, Coal Spur; H. Quigley, H. A. Conner, W. E. Ford, Strome; E. Stevenson, Biggar; G. A. Bell, Claresholm; Thos. Huckvale, Calgary; J. Bedard, Winnipeg; C. Hruby, O. E. Eaton, E. Dearnley, Pedley; A. Wells, Aberdeen; Isaac E. Crack, M. D., Compton; W. A. McMillan, Port Cornwell.

FELL FROM WINDMILL; LANDS ON HIS FEET

Youth Weighing 200 Pounds Only Slightly Injured by Accident Near Windsor

Windsor, Ont., April 17.—Achilles Moran, aged 18, a student at Windsor Normal Institute, fell yesterday a distance of forty-five feet to the ground from the top of a windmill on his father's farm at Jackson's Corner.

Young Moran weighs 200 pounds, but the fall only slightly jarred him. He turned a somersault on the way down and landed squarely on his feet, then bounced up several feet in the air and fell back, landing this time in a big water trough. He might have drowned, only that a younger brother heard the big splash and rushed over in time to haul the big fellow out. Moran expects to be at school, as usual, next week. He declares he feels no ill effects from the drop.

PRIVY COUNCIL APPEALS.

London, April 17.—The privy council resumes the hearing of appeals on Monday next. Canada contributes 12 out of the 20 colonial appeals. The listed case of Despatie versus Tremblay, which has been several times adjourned and raises important issues respecting the marriage of Catholics in Quebec, is down for hearing.

BRIGANDS DEFEATED.

Pekin, April 17.—White Wolf, the notorious brigand, lost 2,000 of his followers killed and wounded in yesterday's battle at Ta-Chuan-Haien, according to the official report. The crushing defeat of the brigands occurred after he captured and looted the town of San Yuan Haien.